

Counterpoint

ARTISAN TILE COLLECTION FOR WALLS & CEILINGS

STUDIO JBC

1. PATTERN

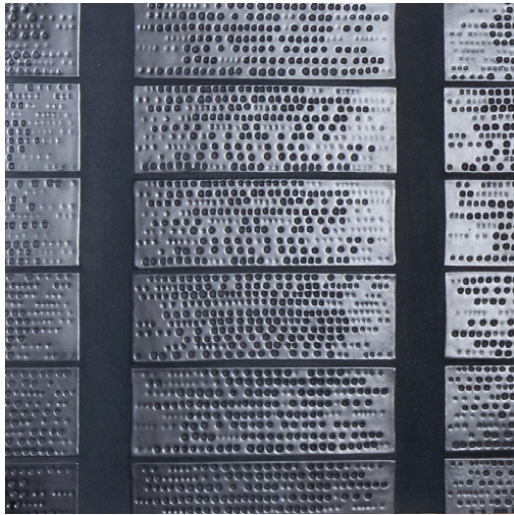

2. LAYOUT SUGGESTIONS

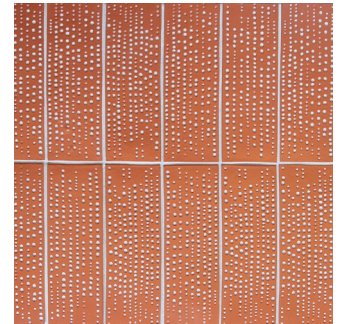

AVAILABLE IN:
CHARCOAL SOULAGES FLAT

SPECIFICATIONS

TILE DIMENSIONS:

3" x 9" nominal size

PATTERN VARIATION:

4 different molds make up the tile repeat.
(the mix of molds is random within each box)

THICKNESS:

8mm

TILE CONSTRUCTION:

Non-rectified Spanish ceramic tile.
Tiles edges intentionally will not be perfectly straight.

BOX QUANTITY:

14.095 sq. ft. / 74 pcs

INSTALLATION:

Please refer to Tile Council of America.
Material is not mounted to mesh backing.

USAGE:

For residential and commercial wall and ceiling applications. Suitable for wet areas and fireplace surrounds. Not approved for flooring, outdoor applications or countertops.

LEADTIME:

Stocked colors are 2-3 weeks to ship and ship from within the USA.

CLEANING RECOMMENDATIONS:

Routine with a non-abrasive/ non-acidic mild and PH neutral

SHADE VARIATION:

V1 – uniform appearance.

GROUT JOINT RECOMMENDATION:

1/8" and at installers recommendation.

FIRE RATING:

Class A.

3. ADDITIONAL GLAZE COLORS minimum quantity of 750 sq ft

FLAT

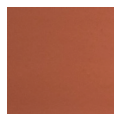

Autumn
Angora



Breathless
Sojourn



Charcoal
Soulages

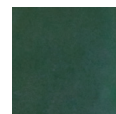

Emerald
Olive

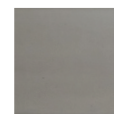

Nude
Shadow



Porcelain
Pearl

GLOSS



Autumn
Angora



Breathless
Sojourn

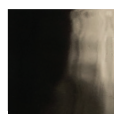

Charcoal
Soulages

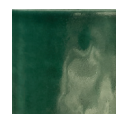

Emerald
Olive



Nude
Shadow



Porcelain
Pearl