

IRVING BERLIN'S WHITE CHRISTMAS

SHAW60
FESTIVAL
2022 SEASON



2022 Ensemble

ARTISTIC DIRECTOR Tim Carroll **EXECUTIVE DIRECTOR** Tim Jennings **ASSOCIATE ARTISTIC DIRECTOR** Kimberley Rampersad **DIRECTORS** Chris Abraham • Philip Akin • Molly Atkinson • Keith Barker • László Bérczes • Tim Carroll • Diana Donnelly • Kelli Fox • Kate Hennig • Brian Hill • Marla McLean • Kimberley Rampersad • Sanjay Talwar • Jonathan Tan • Severn Thompson • Jay Turvey **MUSIC DIRECTORS / COMPOSERS / SOUND DESIGNERS** Ryan Cowl • Darryn deSouza • Ryan deSouza • John Gzowski • John Lott • Rachel O'Brien • Thomas Ryder Payne • Miquelon Rodriguez • James Smith • Paul Sportelli • Christopher Stanton • Claudio Vena • Gilles Zolty **CHOREOGRAPHY / MOVEMENT / FIGHT DIRECTION** Richard Comeau • Alexis Milligan • Allison Plamondon • Kimberley Rampersad • Kiera Sangster • John Stead **MAGIC AND ILLUSIONS / PUPPETRY** Skylar Fox • Alexandra Montagnese • Mike Petersen **DESIGNERS** Judith Bowden • Isidra Cruz • Bálázs Cziegler • Anahita Dehbonehie • Laura Delchiaro • Shannon Lea Doyle • Rachel Forbes • Julie Fox • Gillian Gallow • Michael Gianfrancesco • Camellia Koo • Sue LePage • Christine Lohre • Joyce Padua • Christina Poddubiuk • Cory Sincennes • Sim Suzer • Ming Wong **LIGHTING DESIGNERS** Nick Andison • Bonnie Beecher • Mikael Kangas • Kevin Lamotte • Jennifer Lennon • Chris Malkowski • Kimberly Purtell • Michelle Ramsay **PROJECTION DESIGNER** Cameron Davis **STAGE MANAGEMENT** Sara Allison • Beatrice Campbell • Jordine De Guzman • Meghan Froebelius • Ashley Ireland • Amy Jewell • Diane Konkin • Meredith Macdonald • Leigh McClymont • Annie McWhinnie • Théa Pel • Melania Radelicki • Andrea Schurman • Allan Teichman • Dora Tomassi • Kathryn Urbanek **ENSEMBLE** David Adams • Matt Alfano • David Alan Anderson • Mary Antonini • Matthew Armet • Neil Barclay • Alexander Batycki • Kyle Blair • Kristopher Bowman • Andrew Broderick • Jenni Burke • Jason Cadieux • Shane Carty • Celeste Catena • Julia Course • Nicholas Cunha • James Daly • Kerry Ann Doherty • Catherine Dubois* • Peter Fernandes • Jonathan Fisher • Sharry Flett • Jenn Forgie • Kristi Frank • Patrick Galligan • Katherine Gauthier • JJ Gerber • Élodie Gillett • Kyle Golemba • Alexis Gordon • Alexandra Gratton • Martin Happer • Deborah Hay • Kate Hennig • Jeff Irving • Patty Jamieson • Gabrielle Jones • Nicole Joy-Fraser • Nathanael Judah • Julia Juhas • Claire Jullien • Taran Kim • Graeme Kitagawa • Andrew Lawrie • Allan Louis • Julie Lumsden • Caitlyn MacInnis • Jordan Mah • Marie Mahabal • Michael Man • Allison McCaughey • Kevin McLachlan • Marla McLean • Payton Mills* • Madelyn Miyashita • Alexandra Montagnese • Nafeesa Monroe • André Morin • Mike Nadajewski • Monica Parks • Mike Petersen • Drew Plummer • Ali Powell • Kimberley Rampersad • Alana Randall • David Andrew Reid • Ric Reid • Jade Repeta • Tom Rooney • Kiera Sangster • Travis Seetoo • Adam Sergison • Olivia Sinclair-Brisbane • Gabriella Sundar Singh • Donna Soares • Graeme Somerville • Johnathan Sousa • Jeremiah Sparks • Sanjay Talwar • Jonathan Tan • Taurian Teelucksingh • Jacqueline Thair • Jay Turvey • Kelsey Verzotti • Sophia Walker • Kelly Wong • Jenny L. Wright
*CHILD ACTOR

IN MEMORIAM Tadeusz Bradecki • Mark Burgess • Richard Farrell • John Gilbert • Martha Henry • William Humphries • Wendy Jarry • Peter McBoyle • Christopher Newton • Victor Rice • Ada Slaughter • Allan Slaughter • Bob Vernon • Colin D. Watson



Welcome to our Holiday Season! This has to be both the best, and the easiest, decision that my partner Tim Jennings and I made since we arrived in Niagara six years ago. “Why don’t we have a Christmas show?”, we wondered. And now we have two, and it already feels as though we can never go back. What a perfect town Niagara-on-the-Lake is for this time of year; and what a great opportunity for us to treat our audience to some really special experiences. I am thrilled to see, each year, how many people are having their first ever experience of Shaw – sometimes, their first encounter with live theatre. To anyone in that category, I say: I hope it will be the first of many. To all of you, I say: let this deepen your relationship with us. Come and see both our shows this season, and everything next summer. Wherever you find it, make theatre part of your life. You’ll be glad you did.

TIM CARROLL, ARTISTIC DIRECTOR

FESTIVAL THEATRE DAMN YANKEES • THE IMPORTANCE OF BEING EARNEST • THE DOCTOR’S DILEMMA **ROYAL GEORGE THEATRE** CYRANO DE BERGERAC • GASLIGHT • CHITRA • JUST TO GET MARRIED **JACKIE MAXWELL STUDIO THEATRE** THIS IS HOW WE GOT HERE • TOO TRUE TO BE GOOD • EVERYBODY • August Wilson’s GEM OF THE OCEAN **OUTDOORS @ THE SHAW** FAIRGROUND & SHAWGROUND • Outdoor Concerts & Events • A SHORT HISTORY OF NIAGARA **HOLIDAY SEASON** A CHRISTMAS CAROL • Irving Berlin’s WHITE CHRISTMAS

The Shaw wishes to acknowledge and honour the land upon which we gather as the historic and traditional territory of First Nations peoples. In particular, we recognize and thank the Neutral Nation, the Mississauga and the Haudenosaunee for their stewardship of these lands over millennia. We also wish to thank all of the First Nations peoples in Canada, and the Indigenous peoples of the United States, for their ongoing and important roles in the caretaking of the lands beneath our feet, wherever we travel on Turtle Island.



2022 Boards

SHAW FESTIVAL THEATRE, CANADA

BOARD OF DIRECTORS Ian M.H. Joseph, *Chair* • Timothy R. Price, *Vice Chair* • Gregory N. Prince, *Treasurer* • Elizabeth S. Dipchand, *Secretary* • Peter E.S. Jewett, *Past Chair* • Tim Carroll, *Artistic Director (ex officio)* • Tim Jennings, *Executive Director (ex officio)* • Philip Akin • Glen Bandiera, MD • Sylvia Bennett • Sheila Brown • Vivien Dzau • Lyle Hall • Thomas R. Hyde • Tim Johnson • Mary Mizen (*President, Shaw Guild*) (as of November 28) • Corinne Foster Rice • Robin Ridesic • Samiha Sachedina • Nicole R. Tzetzto • Alan J. Walker (*President, Shaw Guild*) (to November 28) • Jaime Watt

BOARD OF GOVERNORS Timothy R. Price, *Chair* & Frances M. Price • Ian M.H. Joseph, *Vice Chair* & Rebecca H. Joseph • Tim Carroll, *Artistic Director (ex officio)* • Tim Jennings, *Executive Director (ex officio)* • Marilyn Baillie & A. Charles Baillie • Charles E. Balbach • Barbara Besse & Ronald D. Besse • James F. Brown & Jean Stevenson, MD • Robin Campbell & Peter E.S. Jewett • Alberta G. Cefis & Ilio Santilli • Betty Disero (*Lord Mayor, Town of Niagara-on-the-Lake*) (to November 2022) • Wendy Gitelman & Bruce Gitelman • Lyle Hall (*Chair, Development Committee*) • Nona Macdonald Heaslip • Pamela Davis Heilman • Mary E. Hill • Carolyn Keystone & James D. Meekison • Diane K. King • Mary S. Martino • Katie Militello & Michael Militello • Mary Mizen (*President, Shaw Guild*) (as of November 28) • Elizabeth A. Simmons & Edward D. Simmons, MD • Nancy Smith • Marc St-Onge (*Chair, Boxing Committee*) • Elaine G. Triggs & Donald L. Triggs • Alan J. Walker (*President, Shaw Guild*) (to November 28) • Gary Zalepa (*Lord Mayor, Town of Niagara-on-the-Lake*) (as of November 2022)

SHAW FESTIVAL THEATRE ENDOWMENT FOUNDATION

Anthony R. Graham, *Chair* • Lorne R. Barclay, *Vice Chair* • Tim Jennings, *Secretary (ex officio)* • Roy Reeves, *Treasurer (ex officio)* • Vivien Dzau • Richard D. Falconer • Kenneth P. Friedman • Colleen Johnston • Peter E. Nesbitt • Andrew M. Pringle • William J. Saunderson (*Chair, Investment Committee*) • Bruce Winter

SHAW FESTIVAL FOUNDATION (USA) James M. Wadsworth, *President* • James F. Brown, *Vice President* • Sylvia Bennett, *Vice President* • Kenneth P. Friedman, *Treasurer* • Ronald H. Luczak, *Secretary* • Nicole R. Tzetzto (*Legal Counsel*)

FOUNDERS

Brian Doherty, C.M. (1906-1974)
Calvin G. Rand (1929-2016)

HONORARY PATRONS

The Right Honourable Justin Trudeau
The Honourable Doug Ford

SPECIAL THANKS

Paul Rodermond's internship in Music Direction is supported by The Shaw Guild. Nathanael Judah, Graeme Kitagawa, Caitlyn MacInnis, Kevin McLachlan, Jade Repeta, Olivia Sinclair-Brisbane and Taurian Teelucksingh are supported by the RBC Foundation and the RBC Emerging Artists Project. The 2022 Christopher Newton Interns are Beyata Hackborn and David Andrew Reid, generously supported by Marilyn and Charles Baillie.

The Shaw Festival Archives are housed at the University of Guelph and maintained by the staff of the L.W. Conolly Theatre Archives.

Lobby display materials courtesy of David Grapes II.

ACKNOWLEDGEMENTS

The Shaw Festival is a member of the Professional Association of Canadian Theatres, and engages professional artists who are members of the Canadian Actors' Equity Association and The Niagara Region Musicians' Association, American Federation of Musicians of the United States and Canada, Local 298.



The Shaw Festival engages stage technicians, audience sales and services staff, and facilities staff supplied by Local 461, and scenic artists supplied by Local 828, of the International Alliance of Theatrical Stage Employees, Moving Picture Technicians, Artists and Allied Crafts of the United States, its Territories, and Canada.

Copyright © Shaw Festival 2022. The Shaw's house programmes are designed and produced by Scott McKowen at Punch & Judy Inc. They are compiled and edited by Jean German, with assistance, editorial writing and research by Bob Hetherington. Additional assistance by Leonard Conolly and Elaine Calder. Artist portraits and production photography by David Cooper. Printed by Sportswood Printing, Staffordville.

A ROUND OF APPLAUSE FOR OUR PARTNERS

MAJOR SUPPORTERS

Marilyn & Charles Baillie

Tim & Frances Price



THEATRE, PRODUCTION AND STAGE SPONSORS



HOTEL & SPA



James F. Brown



Wendy & Bruce Gitelman

William and Nona Macdonald Heaslip Foundation

Mary E. Hill

Humeniuk Foundation



James & Diane King



Gabriel Pascal Memorial Fund



Dorothy Strelsin Foundation



PROGRAM AND PROJECT SUPPORTERS

Shaw Link for Schools

Bridging Borders Partner

Children and Family Program Supporter

Accessibility Partner



Christopher & Jeanne Jennings



Emerging Artists Program

Stage Door Program

B&B Partner

Theatre for All Program

Hotel Partner



Foundation

Scotiabank



Sun Life



MEDIA, PRODUCT AND IN-KIND SPONSORS



PELLER ESTATES

RIVERBEND INN & VINEYARD



GOVERNMENT SUPPORT



Parks Canada

Parcs Canada

We acknowledge the support of the Government of Canada through the Federal Economic Development Agency for Southern Ontario.
Nous remercions l'appui du gouvernement du Canada à travers l'Agence fédérale de développement économique pour le Sud de l'Ontario.



For information on corporate partnerships please contact Cindy Mewhinney, Director of Advancement, at 1-800-657-1106 ext 2339, or cmewhinney@shawfest.com

Thank you for joining us for our 60th Season!

We are so proud of all that our teams here have achieved on stage and off, and we couldn't have done it without you, OUR AUDIENCES.

Cheers to past successes and future achievements!

From everyone at The Shaw



Bravo Niagara!
FESTIVAL OF THE ARTS

The Legendary
Count Basie Orchestra
A VERY SWINGIN' BASIE CHRISTMAS!
Sunday, December 18, 2022 - 7:30pm
FirstOntario Performing Arts Centre - Partridge Hall, St. Catharines

Celebrate the holiday season with "The Most Explosive Force in Jazz" and winner of 19 Grammy Awards! The Count Basie Orchestra, directed by Scotty Barnhart, performs music from their critically acclaimed album *A Very Swingin' Basie Christmas!* with guest vocalist Carmen Bradford.

Tickets on sale now
289-868-9177 bravoniagara.org

 TD READY COMMITMENT  FirstOntario PERFORMING ARTS CENTRE

AMERICA'S PREMIER LYRIC THEATER FESTIVAL

OHIO LIGHT OPERA

2023 FESTIVAL SEASON
JUNE 10 - JULY 30

Lerner & Loewe CAMELOT
Loesser HOW TO SUCCEED IN BUSINESS WITHOUT REALLY TRYING
Youmans NO, NO, NANETTE
Gilbert & Sullivan H.M.S. PINAFORE
Kálmán ARIZONA LADY
Offenbach ORPHEUS IN THE UNDERWORLD

Resident Professional Company of The College of Wooster • Wooster, Ohio

330.263.2345
ohiolightopera.org



IL GELATO DI CARLOTTA
LATTERIA

ORGANIC GELATO FROM ITALY
Handcrafted locally

Gluten-free cones
Specialty coffees, Gelato pastries
Dairy-free sorbetto
Panini, light lunch
Non-GMO ingredients

59 & 106 QUEEN STREET - OPEN UNTIL 11:30 PM
905.468.8999 gelatodicarlotta.com
YOUR TICKET STUB = 10% OFF

ALSO VISIT US AT FALLSVIEW CASINO AND VAUGHAN MILLS SHOPPING CENTRE

A LASTING IMPACT

Thank you, Leo!

"The Shaw was a major part of our theatre experience for me and my late partner, Denny. I fondly reflect on our many lively discussions after every performance.

It became obvious to Denny and me, that we wanted to leave a legacy to ensure that The Shaw will continue to encourage such conversations and provide inspiration - something that is so needed in our world. Thank you, Shaw Festival."

- Leo Maloney

Patrick Calligan, Leo Maloney and Kimberley Rampersad. Photo by David Cooper.

To find out more about becoming a part of The Doherty-Rand Legacy Circle, contact Kim White at kwhite@shawfest.com or call 289-783-1924.

 The Doherty-Rand Legacy Circle **SHAW FESTIVAL 60**

Stimulate your phagocytes!

THE INTERNATIONAL SHAW SOCIETY

A community for Shaw Scholars, Theatre Artists, and Enthusiasts

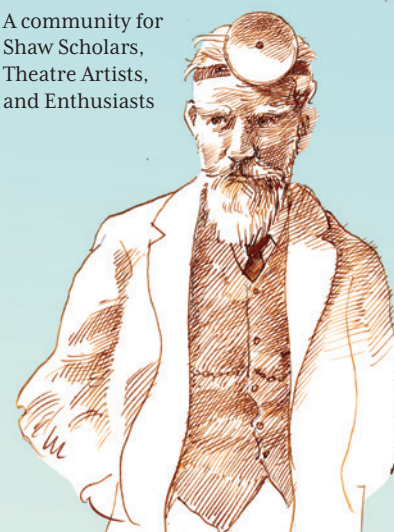

Join us at shawsociety.org

BEAUCHAPEAU
HAT SHOP

COME CELEBRATE

25 YEARS
1997 OF HATTERY WITH US 2022

INTRODUCING

CUSTOM SHOP **VINTAGE VAULT**

42 Queen St.
BeauChapeau.com

call us toll-free
1-877-YOUR-HAT



In the Interest of All Patrons

PHYSICAL DISTANCING should be observed by all patrons as much as possible, and as directed by our Front-of-House team.

FACE COVERINGS are required of all patrons, in conjunction with regional requirements and internal safety protocols.

CELLULAR PHONES, CAMERAS AND RECORDING DEVICES During the performance, there is no photography or filming permitted, and we ask that you turn off your cell phones. We do invite you to take photos when the house lights are on – pre-show, at intermission and post-show. Please ensure that wristwatch alarms and other noisemakers cannot sound during the performance. Alternatively, you can leave them with our staff at the Coat Check.

ASSISTIVE LISTENING DEVICES for the hard of hearing are available at our indoor theatres only. There is no charge, but we do ask you to consider a donation at time of pick up. This donation helps with the cost to repair and replace these devices. Reserve early, limited availability. Please see the House Manager on duty.

IF YOU ARE LATE OR NEED TO LEAVE THE AUDITORIUM OR OUTDOOR SEATING AREA during the performance, you will be re-seated at a suitable break in the performance, at which time the seating location will be at the discretion of management.

FOR FIRST AID please see the House Manager or the nearest usher. At least one staff member on duty is trained in First Aid and CPR.

FOR YOUR SAFETY all of our theatres have the requisite exits and have been inspected. The theatres and exits to the buildings have emergency lighting in case of a power outage. In an emergency, our staff are trained to carry out an immediate and effective evacuation. You are requested to follow their instructions and remain calm. You will be directed to a marshalling area: please remain there until otherwise advised by our staff or emergency personnel. If you discover a fire you should activate the nearest alarm and, immediately following evacuation, identify yourself to a staff member and provide details of the alarm.

FESTIVAL THEATRE, NOVEMBER 18 TO DECEMBER 23

SHAW
FESTIVAL 60

TIM CARROLL TIM JENNINGS
Artistic Director Executive Director

KIMBERLEY RAMPERSAD, Associate Artistic Director

DAVID ALAN ANDERSON, MARY ANTONINI, JENNI BURKE,
ALEXIS GORDON, JEFF IRVING and KEVIN McLACHLAN in

Irving Berlin's WHITE CHRISTMAS

based upon the Paramount Pictures film

Written for the screen by Norman Krasna, Norman Panama and Melvin Frank

Music and Lyrics by IRVING BERLIN

Book by DAVID IVES and PAUL BLAKE

Original stage production directed by Walter Bobbie

Orchestrations by Larry Blank; vocal and dance arrangements by Bruce Pomahac

with DAVID ADAMS, MATT ALFANO, MATTHEW ARMET,
CATHERINE DUBOIS, KRISTI FRANK, ÉLODIE GILLET,
KYLE GOLEMBIA, ALEXANDRA GRATTON, JULIA JUHAS, TARAN KIM,
GRAEME KITAWAGA, CAITLYN MacINNIS, PAYTON MILLS,
MADELYN MIYASHITA, DREW PLUMMER, ADAM SERGISON,
OLIVIA SINCLAIR-BRISBANE, KELLY WONG, ALEXANDER BATYCKI,
CELESTE CATENA, NICHOLAS CUNHA, JORDAN MAH,
ALLISON McCAUGHEY and ALI POWELL

Directed by KATE HENNIG

Music direction by PAUL SPORTELLI

Choreographed by ALLISON PLAMONDON

Set and costumes designed by JUDITH BOWDEN

Lighting designed by KEVIN LAMOTTE

Sound designed by JOHN LOTT

WHITE CHRISTMAS is presented by arrangement with Concord Theatricals. concordtheatricals.com

The videotaping or other video or audio recording of this production is strictly prohibited.

IN MEMORIAM: CHRISTOPHER NEWTON, ARTISTIC DIRECTOR EMERITUS (1936-2021).

Holiday
Season
Sponsor



Irving Berlin's
WHITE CHRISTMAS
is generously sponsored by

Mary E. Hill

Holiday Season
Hotel Partner



FRONT COVER: PHOTO BY KEY GORDON.

Holiday
Season
Sponsor



Irving Berlin's
WHITE CHRISTMAS
is generously
sponsored by

Mary E. Hill

Holiday
Season
Hotel
Partner



Graeme Kitagawa,
Caitlyn MacInnis,
Kevin McLachlan and
Olivia Sinclair-Brisbane
are sponsored by the
RBC Foundation and
RBC Emerging Artists.



JEFF IRVING AS BOB WALLACE, ALEXIS GORDON
AS BETTY HAYNES, MARY ANTONINI AS JUDY
HAYNES AND KEVIN McLACHLAN AS PHIL DAVIS.

The Cast

IN ALPHABETICAL ORDER

Ed Sullivan Announcer / Mr Snoring Man / Scooter / Ensemble	DAVID ADAMS
Gale / Train Conductor / Dance Captain / Ensemble	MATT ALFANO
General Henry Waverly Judy Haynes	DAVID ALAN ANDERSON MARY ANTONINI
Marty / Ensemble	MATTHEW ARMET
Martha Watson	JENNI BURKE
Susan Waverly Rhoda / Ensemble	CATHERINE DUBOIS / PAYTON MILLS KRISTI FRANK
Mrs Snoring Man / Ethel / Assistant Seamstress / Ensemble	ÉLODIE GILLETT
Jimmy / Mike Nulty / Ensemble	KYLE GOLEMBA
Betty Haynes	ALEXIS GORDON
Gloria / Cigarette Girl / Ensemble	ALEXANDRA GRATTON
Bob Wallace	JEFF IRVING
Rita / Ensemble	JULIA JUHAS
Ervyn / Ensemble	TARAN KIM
Connie / Ensemble	GRAEME KITAGAWA
Loretta / Cigarette Girl / Ensemble	CAITLYN MacINNIS
Phil Davis	KEVIN McLACHLAN
Dottie / Ensemble	MADELYN MIYASHITA
Ezekiel Foster / Ensemble	DREW PLUMMER
Max / Ensemble	ADAM SERGISON
Tessie / Seamstress / Ensemble	OLIVIA SINCLAIR-BRISBANE
Ralph Sheldrake	KELLY WONG
Swing	ALEXANDER BATYCKI
Swing	CELESTE CATENA
Swing	NICHOLAS CUNHA
Swing	JORDAN MAH
Swing	ALLISON McCAUGHEY
Swing	ALI POWELL

SETTING: Christmas Eve, 1944 - The Western Front; the week leading up to Christmas Eve, 1954 -
The Ed Sullivan Show, Jimmy's nightclub, New York, a train car, The Columbia Inn, Pinetree, Vermont,
The Regency Room, New York, and back to The Columbia Inn

Stage Manager	ALLAN TEICHMAN
Assistant Stage Managers	BEATRICE CAMPBELL MEGHAN FROEBELIUS LEIGH McCLYMONT ANNIE McWHINNIE
Rehearsal Apprentice Stage Manager	KATHRYN URBANEK
Production Stage Manager	MEREDITH MACDONALD
Assistant Director	THOMAS ALDERSON
Assistant Choreographer	ALLISON McCAUGHEY
Associate Lighting Designer	MIKAEL KANGAS
Assistant Set and Costume Designer	ROSE TAVORMINA
Orchestral Adaptation	PAUL SPORTELLI
Keyboard Programmer	DAVID ATKINSON
Music Copyist	MICHAEL LERNER
Dance Captain	GRAEME KITAGAWA
Singing Coach	EILEEN SMITH
Voice and Dialect Coach	JEFFREY SIMLETT

Running time is approximately 2 hours and 35 minutes including one intermission

Musical Numbers

ACT I

OVERTURE	Orchestra
HAPPY HOLIDAY - 1944	Bob, Phil
WHITE CHRISTMAS	Bob, Phil, Sheldrake, Ensemble
HAPPY HOLIDAY / LET YOURSELF GO	Bob, Phil, Ensemble
LOVE AND THE WEATHER	Bob, Betty
SISTERS	Betty, Judy
THE BEST THINGS HAPPEN WHILE YOU'RE DANCING	Phil, Judy, Ensemble
SNOW	Phil, Judy, Mr & Mrs Snoring Man, Bob, Betty, Ensemble
WHAT CAN YOU DO WITH A GENERAL?	Martha, Bob, Phil
LET ME SING AND I'M HAPPY	Martha
COUNT YOUR BLESSINGS	Bob, Betty
BLUE SKIES	Bob, Ensemble

INTERMISSION

ACT II

ENTR'ACTE	Orchestra
I LOVE A PIANO	Phil, Judy, Ensemble
FALLING OUT OF LOVE CAN BE FUN	Martha, Betty, Judy
SISTERS (REPRISE)	Bob, Phil
LOVE YOU DIDN'T DO RIGHT BY ME / HOW DEEP IS THE OCEAN	Betty, Bob
THE OLD MAN	Bob, Ensemble
LET ME SING AND I'M HAPPY (REPRISE)	Susan
HOW DEEP IS THE OCEAN (REPRISE)	Betty, Bob
THE OLD MAN (REPRISE)	Bob, Phil, Sheldrake, Ensemble
WHITE CHRISTMAS	Bob, Ensemble
I'VE GOT MY LOVE TO KEEP ME WARM	Ensemble

ORCHESTRA

PAUL SPORTELLI, conductor; RYAN deSOUZA, associate conductor/keyboard 1; ANDY BALLANTYNE, piccolo/flute/alto saxophone; ERICA BESTON, violin; SASHA BOYCHOUK, clarinet/tenor saxophone; TROY DOWDING, trumpet 1; ALEX GRANT, cello; KELSLEY GRANT, trombone 2; ROSS MacINTYRE, bass; SHAWN MOODY, trumpet 2; TIM MULLIGAN, drums/percussion; PAUL RODERMOND, substitute keyboard; TOM SKUBLICS, bass clarinet/baritone saxophone; ATHENA SO, substitute keyboard; ROB SOMERVILLE, trombone 1; MICHAEL VIEIRA, keyboard 2

UNDERSTUDIES

DAVID ADAMS, General Henry Waverly; MATT ALFANO, Ralph Sheldrake; MATTHEW ARMET, Phil Davis; ALEXANDER BATYCKI, Gale, Train Conductor, Dance Captain, Max, Ensemble; CELESTE CATENA, Loretta, Ensemble; NICHOLAS CUNHA, Erynn, Connie, Ensemble; ÉLODIE GILLET, Martha Watson; ALEXANDRA GRATTON, Tessie, Seamstress; GRAEME KITAGAWA, Jimmy, Mike Nulty, Ensemble; CAITLYN MacINNIS, Judy Haynes; JORDAN MAH, Ed Sullivan Announcer, Mr Snoring Man, Scooter, Marty, Ezekiel Foster, Ensemble; ALLISON McCaughey, Rhoda, Rita, Ensemble; MADELYN MIYASHITA, Ethel, Mrs Snoring Man, Assistant Seamstress; DREW PLUMMER, Bob Wallace; ALI POWELL, Gloria, Cigarette Girl, Dottie, Ensemble; OLIVIA SINCLAIR-BRISBANE, Betty Haynes; MEREDITH MACDONALD, Stage Manager; MEGHAN FROEBELIUS, KATHRYN URBANEK, Assistant Stage Manager



Music Director's Note

BY PAUL SPORTELLI

Israel Beilin came from Russia to America with his family in 1893 at age five, escaping pogroms against Jews. In America, his first published song (“Marie from Sunny Italy”) spelled his name wrong on the sheet music, and he decided to stick with it. Irving Berlin, the quintessential American composer, was an immigrant.

In New York City, Berlin became one of many Tin Pan Alley composers – most of them Jews from Europe – who were part of the creation of American popular song. Part of, because they borrowed heavily from the music of the African American community, whose ragtime, cakewalks and blues were springboards for Tin Pan Alley composers. Often these Jewish immigrants worked alongside the descendants of enslaved people to create this entirely new music.

In the twentieth century, popular music began superseding Western classical music in popularity; this happened first in America, with Berlin at the centre of the phenomenon. Berlin’s admirers range from Jerome Kern (“Berlin has no place in American music – he is American music.”) to Stephen Sondheim (“...his technique is impeccable... he knows how to fuse music and lyrics into an organic, monolithic whole...”).

Berlin’s compositional genius lies in infectious rhythms combined with strong melodies that seem inevitable. (Earworm alert!) His lyrical genius dazzles with its conversational simplicity. English may not have been Berlin’s first language, but he quickly became supremely comfortable with a playful English that captured the American zeitgeist in such lyrics as: “Come, get together. Let the dance floor feel your leather. Step as lightly as a feather. Let yourself go.” And “Love and the weather, birds of a feather, can’t be depended upon. One day it’s sunny, next day the sunshine has gone.” And who can resist the rhyme “I know a fine way to treat a Steinway”? Not me.



Director's Note

BY KATE HENNIG

What is it about winter that conjures feelings of love? Is it the fireside and sharing its warmth? Is it bundling up for a sleigh ride? Making snow angels? How about a rough and ready snowball fight with lots of screaming and laughter? Tobogganing? Hot cocoa, anyone? So many of our memories and associations with winter – I guess, because we live in Canada – centre around snow and cold, and then... what we do to get away from the snow and cold! And when we do get inside it's not just the temperature that warms us up; it's the people we surround ourselves with at this time of year.

White Christmas is a beautiful love story set around the winter holidays in Vermont. It's not only a romantic story about the love that develops between two couples – there are many kinds of love in this play: the love that a group of soldiers has for their commanding officer; the love between two sisters; the love between a grandfather and his granddaughter; the love and devotion of comrades in arms; the love and camaraderie of "show folks;" love found later in life, when it's least expected; the love of dance; the love of music... have I missed any? Oh yes! the love of snow! So, Irving Berlin knew what he was talking about when he wrote the song that inspired our story: it really is about love... and the weather.



CLOCKWISE FROM TOP:
THE ENSEMBLE IN "SNOW";
CATHERINE DUBOIS AS SUSAN
WAVERLY; KRISTI FRANK AS
RHODA AND JULIA JUHAS AS
RITA; KEVIN McLACHLAN AS
PHIL AND JEFF IRVING AS BOB.

OPPOSITE: MARY ANTONINI AS
JUDY AND ALEXIS GORDON AS
BETTY IN "SISTERS."

Production History

Irving Berlin's *White Christmas*, based on the 1954 Paramount Pictures film, premiered at The Muny in St Louis in 2000 starring Lara Teeter, Karen Mason and Lee Roy Reams. It next appeared in San Francisco in 2004 with Brian D'Arcy James, Anastasia Barzee and Jeffrey Denman, and has since played in a number of venues across Canada and the U.S. In 2008 it played a limited engagement on Broadway at the Marquis Theatre, directed by Walter Bobbie, with a cast that included Stephen Bogardus, Kerry O'Malley and Jeffrey Denman (all of whom had performed it in regional productions). It returned the following year with James Clow, Melissa Errico and Tony Yazbeck and then began a national tour ending in Kansas City, Missouri in 2010.

In 2014 it played the Dominion Theatre in London, returning there five years later in 2019. From 2007-19 brief tours played the holiday season across the U.S. usually directed by Randy Skinner, the original choreographer of the earlier productions. Skinner was nominated for a Tony Award in 2009 for his choreography.

The Arts Club in Vancouver ran a popular production for four holiday seasons in a row beginning in 2009, directed by Bill Millerd and choreographed by Valerie Easton.



“A perpetual holiday is a good working definition of hell.”

BERNARD SHAW, PREFACE TO *MISALLIANCE*

KEVIN McLACHLAN AS PHIL, MARY ANTONINI AS JUDY, ALEXIS GORDON AS BETTY AND JEFF IRVING AS BOB; JENNI BURKE AS MARTHA WATSON, MARY ANTONINI AS JUDY AND ALEXIS GORDON AS BETTY.

OPPOSITE: IRVING BERLIN WRITING LYRICS FOR *WHITE CHRISTMAS*, 1954 (ALAMY).

Merry and Bright

BY LOIS KIVESTO

An Orthodox Jewish cantor, his wife and their eight children left White Russia (now Belarus) in 1893 in search of opportunity in America, the “golden land.” The family settled, along with countless other immigrants, in New York City’s gritty, crowded Lower East Side. There, the cantor’s youngest child was introduced to the traditions of Christmas by kindly Irish-Catholic neighbours.

That child was Irving Berlin, who years later reflected on his first sight of a Christmas tree. “As I grew used to the O’Haras’ annual tree,” he recalled, “I realized they had to buy one with broken branches and small height, but to me that first tree seemed to tower to heaven.”

The entirely self-taught Berlin would become one of the most successful composer-lyricists of popular and theatre music in American history; publishing over a thousand songs, many of which became enduring hits.

Prolific musical-theatre composer Jerome Kern acknowledged Berlin’s innate ability: “to absorb the vibrations emanating from the people, manners and life of his time, and give these impressions back to the world – simplified – clarified – glorified. In short, Irving Berlin has no place in American music. He is American music.”

Over the span of many years, Berlin considered ideas for a song inspired by the memory of his childhood rapture with that first “towering” Christmas tree. When the song was completed, Berlin declared it, “not only the best song I ever wrote, but the best song anybody ever wrote.” The song was entitled “White Christmas,” and was intended for a revue that Berlin planned to produce. Instead, the song was put aside until it was used in the uplifting Berlin-scored film, *Holiday Inn*, released in 1942 while the Second World War raged.

As performed by Bing Crosby both in the film and as a recorded single, “White Christmas” became a special beacon of hope and comfort for the military servicemen and women stationed overseas, and for all those waiting at home for their safe return. “We didn’t think it was the big song of the picture,” said Berlin, “but it became a runaway. You see, a war song doesn’t have to be about wars. This is really a peace song.”

Berlin had no idea in 1942 that the popularity of “White Christmas” would be further enhanced by a film of the same title, yet one of his stage musicals may have been the starting point for that very film. With score by Berlin and book by Norman Krasna, the unproduced 1948 musical entitled *Stars on My Shoulder* centres on an Eisenhower-like retired general who is persuaded to run for President of the United States.

White Christmas premiered in cinemas in 1954 graced, as *Holiday Inn* had been, with a score comprised entirely of Berlin songs. Krasna was one of its three screenwriters.



In this bright new film, Crosby's rendition of the title song was again a stellar hit.

It's noteworthy that both *Holiday Inn* and *White Christmas* were adapted for the musical stage in the twenty-first century. The generous spirit and exuberant optimism that propel these classic films have a definite appeal in the present time. Far more than mere retro curiosities, the musical adaptations provide a refreshing escape into a kinder, gentler way of living. They open the door for the audience's own fond recollections of festive seasons past, just like the ones they used to know. As proof, *Holiday Inn* has been a warmly received success at the Shaw Festival in this theatre!

The book of the stage adaptation of *White Christmas* was written by David Ives and Paul Blake. For Ives, the focal point of the musical is a sense of community responsibility – "in the army, in show business, in running an inn together, in friendship, in sisterhood, in 'the spirit of Christmas.'"

Ives recalled a moment of great revelation early in the rehearsal process for the 2004 stage premiere of *White Christmas*. Work was underway on the scene in which the two leading characters – former army pals now show-business stars – plan to help their former general out of a difficult situation. The scene was not landing well, and Ives contemplated rewriting it.

Walter Bobbie, the musical's original director, reminded his cast that the show is not contemporary. Instead, it's rooted firmly in the 1950s, in the time of the film on which it's based. Describing the musical's style as "pre-neurotic," Bobbie explained that the scene should not be complicated or burdened by the characters' displaying their feelings. What was needed was a straightforward sense of decency in wanting to assist the general, "the same way they'd help each other out of a jam, without thinking." Bobbie had illuminated the essence of *White Christmas*, and Ives noted that the scene began to sparkle with a natural, joyful freedom, as did the rest of the show.

The presence of *The Ed Sullivan Show* in the musical provides a special source of delight. It offers pleasant nostalgic time travel for those who watched the legendary variety show on television every Sunday evening, or a chance for those of later generations to sample some history of popular culture.

In addition to the title song, the musical's all-Berlin score includes hits such as "Sisters," "Snow," "Count Your Blessings Instead of Sheep" and "I Love a Piano," along with other songbook gems. "Happy Holiday" is "borrowed" from the film and stage versions of *Holiday Inn* as an appropriate festive addition to the stage score.

The wistful charm of the musical's title song and its universal accessibility across generations and religious denominations have much to do with its popularity. Crosby's original single version of "White Christmas" is regarded now as the best-selling recording of all time.

In December 1942, the song was as fresh as newly fallen snow or as a young boy's first glimpse of a "towering" Christmas tree. Carl Sandburg, the award-winning American poet, highlighted in a *Chicago Times* essay, "the song of a thousand jukeboxes and the tune whistled in streets and homes. 'I'm dreaming of a white Christmas.' When we sing

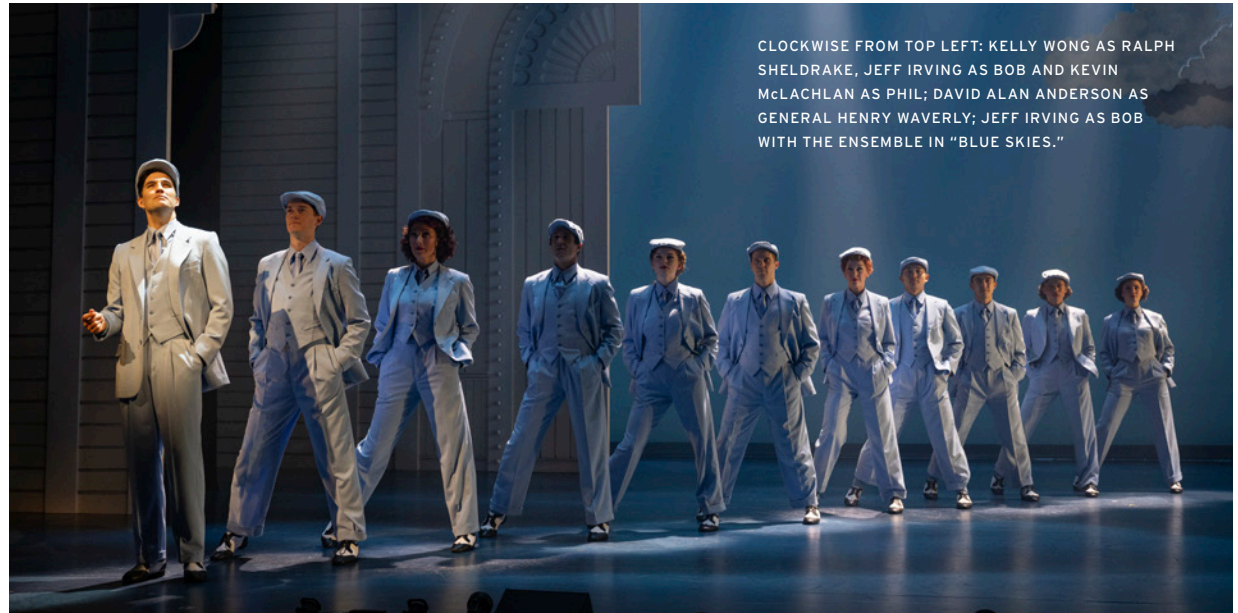

CLOCKWISE FROM TOP LEFT: KELLY WONG AS RALPH SHELDRAKE, JEFF IRVING AS BOB AND KEVIN McLACHLAN AS PHIL; DAVID ALAN ANDERSON AS GENERAL HENRY WAVERLY; JEFF IRVING AS BOB WITH THE ENSEMBLE IN "BLUE SKIES."

that, we don't hate anybody. The hopes and prayers are that we will see the beginnings of a hundred years of white Christmases." Sandburg's heartfelt eloquence resonates unquestionably now exactly eighty years later. May the stage world of *White Christmas* bring you peace, comfort and joy.

LOIS KIVESTO, PH.D., TEACHES MUSICAL-THEATRE HISTORY COURSES IN McMASTER UNIVERSITY'S LEARNING CONTINUUM AND 55+ PROGRAM. SHE IS A LONG-SERVING ESSAYIST FOR THE SHAW FESTIVAL, MOST RECENTLY FOR *BRIGADOON* (2019) AND *GRAND HOTEL* (2018).



CLOCKWISE FROM TOP LEFT: KEVIN McLACHLAN AS PHIL AND MARY ANTONINI AS JUDY IN "THE BEST THINGS HAPPEN WHILE YOU'RE DANCING"; KEVIN McLACHLAN AS PHIL AND MARY ANTONINI WITH THE ENSEMBLE IN "I LOVE A PIANO"; JENNI BURKE AS MARTHA AND DAVID ALAN ANDERSON AS GENERAL WAVERLY; KYLE GOLEMBE AS MIKE NULTY AND DREW PLUMMER AS EZEKIEL FOSTER; ALEXIS GORDON AS BETTY IN "HOW DEEP IS THE OCEAN"; JEFF IRVING AS BOB AND PAYTON MILLS AS SUSAN WAVERLY IN "COUNT YOUR BLESSINGS."

The Authors

IRVING BERLIN (1888-1989) described by George Gershwin, who knew a thing or two about American music, as “the greatest songwriter that has ever lived,” had an inauspicious professional beginning when he worked as a singing waiter in New York’s Chinatown, having arrived in New York in 1893 from Russia with his parents and seven siblings. Berlin was a self-taught singer and pianist who wrote and performed scores of songs in Tin Pan Alley before the sensational success of “Alexander’s Ragtime Band” in 1911 made him a Broadway regular in the Ziegfeld Follies and other reviews. His first complete Broadway score (music and lyrics) was for *Watch Your Step* in 1914.

During World War I, Berlin served in the U.S. Army, but was assigned to song writing rather than military duties. In World War II, Berlin was closer to the action, touring U.S. bases around the world with his show *This is the Army*, featuring the showstopper, sung by Berlin himself, “Oh! How I Hate to Get Up in the Morning.” After the war, Berlin wrote scores to thirteen Broadway musicals, contributed to seven revues, wrote songs for twelve classic Hollywood movie musicals and created many of the most well-known popular songs of the twentieth century, including “Easter Parade,” “Heat Wave,” “What’ll I Do,” “Always,” “Blue Skies” and “Puttin’ on the Ritz.”

He was awarded the Congressional Gold Medal in 1954 and a 1977 Presidential Medal of Freedom. Berlin received the ultimate Broadway honour when theatre marquee lights were dimmed following the announcement of his death, at the age of 101, in September 1989.

DAVID IVES (b. 1950) was nominated for a Tony Award for Best Play for *Venus In Fur*, which has been produced all over the country and the world, and was turned into a film by Roman Polanski. He is also well known for his evenings of one-act comedies *All In The Timing* and *Time Flies*. Other plays include *New Jerusalem: The Interrogation of Baruch de Spinoza*; *The Liar* (adapted from Corneille); *The School For Lies* (adapted from Molière); *Is He Dead?* (adapted from Mark Twain); *Ancient History* and *Polish Joke*. A Chicago native, he lives in New York City.

PAUL BLAKE (b. 1941) served as Executive Producer of the St Louis Muny for twenty-two years. With 11,350 seats, the Muny is America’s largest theatre, and in Summer 2000 Irving Berlin’s *White Christmas* began there. He served as lead producer of *Beautiful: The Carole King Musical* (2014) and also lead producer for the 2017 Palace Theatre Broadway revival of Andrew Lloyd Webber’s *Sunset Boulevard* starring Glenn Close.



For full biographical information about our cast and creative team, please visit shawfest.com/ensemble.

KATE HENNIG Director

SHAW 2022: Director for *White Christmas*; translator/adaptor for *Cyrano de Bergerac*; appearing in *Gaslight* and *The Importance of Being Earnest*.

My first public performance was in the Christmas pageant at our church in England where my dad was the minister. I was four... maybe five. I sat on a foldaway bed and arranged a crèche while singing a Christmas lullaby. All the very small children were gathered around me – the two- and three-year-olds – and I distinctly remember feeling very mature and accomplished. For four... or five.



PAUL SPORTELLI

Music Director

SHAW 2022: Music director for *White Christmas* and *Damn Yankees*; 1922 in *Concert*; original music for *A Christmas Carol*. My mom starred in community theatre and my parents

took me to rehearsals when I was quite young. Other parents brought their kids as well, but while the other kids were in the parking lot playing, I was inside watching rehearsal, mesmerized. So it’s no surprise that I now find myself working in theatre. During the pandemic, I’ve discovered a love of nature through long walks and now enjoy, as Richard Powers puts it in *The Overstory*, “The music of the trees, too, tuning the wind.”

ALLISON PLAMONDON Choreographer

SHAW 2022: Choreographer for *White Christmas* and *Damn Yankees*. For me, Christmas is a time to relax and reflect, eat delicious food and spend time with family – as with *White Christmas*, this very often means my theatre family!



JUDITH BOWDEN Set and Costume Designer

SHAW 2022: Set and costume designer for *White Christmas* and *Gaslight*; designer for *A Year With Frog and Toad in Concert* and *1922 in Concert*. My first experience on-stage was as a flame around a cauldron in a production of a very condensed version of *Macbeth* at Roding primary school. I can still remember the witches’ song. I bet that fire costume and the song I still have memorized led to twenty-some years of designing. I always treasure the words that float around in my head long after the performance of a juicy piece of theatre.



KEVIN LAMOTTE Lighting Designer

SHAW 2022: Lighting designer for *White Christmas*, *The Importance of Being Earnest*, *Everybody*, *Gem of the Ocean* and *A Christmas Carol*. My earliest theatre memories are of being in school plays. In grade one I played Joseph in the Nativity scene of my public school’s Christmas pageant. The best thing about being a lighting designer is collaborating with other artists from many disciplines to create something new. Christmas to me means family and the joy of being with all who are present, as well as remembering family and friends who have passed.

JOHN LOTT Sound Designer

SHAW 2022: Sound designer for *White Christmas* and *Damn Yankees*. I was born at Toronto General, raised in east-end Toronto and my first exposure to doing sound in theatre was in high school. After that I went to Sheridan College on a whim, not knowing what else to take at university. Graduating in 1990, I got my first job mixing *Forever Plaid* and I've never looked back. I mentored under Martin Levan, the original designer for Andrew Lloyd Webber. I've done the last eleven musicals at Shaw. So far, my favourite show has been *Sweeney Todd*... bloody and scary! The nicest audience compliment I've ever received was "this show was better than anything I've seen on Broadway."



JOHN LOTT



DAVID ADAMS



MATTHEW ARMET



ALEXANDER BATYCKI

DAVID ALAN ANDERSON

General Henry Waverly
SHAW 2022: *White Christmas*, *Just to Get Married* and *Gem of the Ocean*; 3rd season. I was born and raised in Indianapolis, Indiana, where our house was filled with creative energy – my mother's drawings; music she played on her childhood piano; soul music being played in the family room, coming from the band my dad managed as they rehearsed. I first stepped onto a stage when I was about nine. I attended a wedding reception at the Madam Walker Building in Indianapolis. While exploring, I got lost. While trying to find my way back, I found the stage.

RYAN deSOUZA Associate Conductor

SHAW 2022: Associate conductor for *White Christmas* and *Damn Yankees*; co-composer/sound designer for *Chitra*; sound designer for *The Doctor's Dilemma*; music director for *A Year With Frog and Toad in Concert*. My nana's favourite holiday movie was *White Christmas*. She used to sneak me into her room over the holidays so I could stay up late and watch it with her. It quickly became my favourite holiday movie and now, after introducing it to my wife and children, we all get to fall in love with the on-stage production. Thrilled to have so many new company members (many of whom are friends from other Christmas shows over the years) join us for the holiday show!



RYAN deSOUZA

DAVID ADAMS Ed Sullivan Announcer / Mr Snoring Man / Scooter / Ensemble

SHAW 2022: *White Christmas*, *Cyrano de Bergerac*, *The Doctor's Dilemma* and *Just to Get Married*; 6th season. This will be my first taste of winter in the Niagara Region and I look forward to singing and experiencing snow...snow...snow! As long as I don't get much experience with ice, skidding, sliding, freezing; and lean more towards the icewine, fire-place, hot-toddy side of Old Man Winter! I relish my memories of Christmas as my daughters were growing up, and have a soft spot for Christmas carols, *A Christmas Carol* and, of course, Christmas dinner! May your days be Merry and Bright!



DAVID ALAN ANDERSON

MATT ALFANO

Gale / Train Conductor / Dance Captain / Ensemble

SHAW 2022: *White Christmas*; 1st season. Growing up in the prairies, I studied dance from a very young age. I was pulled to it; the energy, movement and expression. Early stand-out influences were Gene Kelly, Bob Fosse and Jerome Robbins, amongst other greats. Narrative of dance through both a technical and performative approach. Storytelling through creative exploration. Dance is a universal language, through artistry and intention. The art form adds and translates further than just dance. It's instilled in all I do, and guides me through my own artistic voice. I'm grateful and fortunate to continue exploring this in my life and to share it with you all here. Happy Holidays to you and yours.



MARY ANTONINI



JENNI BURKE



MATT ALFANO

MARY ANTONINI Judy Haynes

SHAW 2022: *White Christmas*; 1st season. Cozy conversations, twinkling lights and a sense of deep gratitude show up for me without fail at this time of year. But singing and dancing with my mum and sister at Christmas was a tradition that gave me truest belonging. I strive to bring that feeling to our show. I have always felt at home on-stage and I am so happy to be home for Christmas. The best things really do happen while you're dancing.

MATTHEW ARMET Marty / Ensemble

SHAW 2022: *White Christmas*; 1st season. Welcome to Fun Facts with Matt: 1) I am one of seven Saskatchewanians in this cast, some of whom I've been friends with since dance competition days as teenagers. This is the highest ratio of my career and I think that's pretty cool. 2) I absolutely love tap dancing, especially in this particular Christmas musical. 3) On Christmas Eve I will arrive home in Winnipeg to the waiting arms of my husband and the nose boops and cuddles of our three fur children. Their love and support is what allows me to be on this stage performing for all of you today. Happy Holidays!

ALEXANDER BATYCKI Swing

SHAW 2022: *White Christmas*; 1st season. I'm a proud prairie boy, originally from Saskatoon, Saskatchewan, and thrilled to be making my Shaw Festival debut this holiday season. The best thing about my job as an actor is that I get to work with incredible people every single day. It has been an honour getting to know everyone on-stage and off and becoming a part of the Shaw community. I'm very grateful to be spending this holiday season surrounded by such lovely people.

JENNI BURKE Martha Watson

SHAW 2022: *White Christmas*; 1st season. I have always found the magic and the symbolic nature of Christmas inspiring. My parents were foster parents. There were usually kids that lived with us, and for a variety of reasons they had to be away from their parents. I was raised always thinking of others who may be having a hard time, and considering if there is a way to include, reach out or share. There is something pretty special about this time that allows me to truly envision the possibility of divine love, good will and deep peace. That just maybe it could actually extend from our own hearts, to our near and dears, and across the entire earth.

CELESTE CATENA Swing

SHAW 2022: *White Christmas*; 1st season. Christmas is my favourite holiday...I mean, what could be better than curling up on the couch with a blanket, a warm cup of tea, some freshly-baked treats and a good book, all while being surrounded by the warm glow of winter snow and holiday lights! Not to mention the priceless gift of quality time spent with friends and family. As a travelling theatre artist, one of the most special elements of our profession is the sense of community that appears in each and every new place we travel. I feel so lucky to have been so warmly welcomed into the Shaw Festival family. Happy Holidays!



CELESTE CATENA



NICHOLAS CUNHA



CATHERINE DUBOIS

NICHOLAS CUNHA Swing

SHAW 2022: *White Christmas*; 1st season. I'm incredibly grateful and excited to be joining Shaw this season. One of my earliest, most formative theatre experiences was coming here on a school field trip to see *Ragtime*. The production, story and performances moved me in a way that has stayed with me throughout my journey as a performer. The best part of my job as an actor is getting the opportunity to tell stories that move people and can provide an audience with joy, catharsis, or a spark of curiosity. Christmas, to me, means celebration, communion, storytelling, gathering of family and friends, delicious food, and the sound of sleigh bells that comes over the radio every November.



JEFF IRVING



ALEXIS GORDON

CATHERINE DUBOIS Susan Waverly

SHAW 2022: *White Christmas*; 1st season. I am overjoyed and grateful to be a part of the Shaw Festival's ensemble for the first time – it's been an amazing experience! For the past several years, I have participated in the annual Yellow Door Theatre Project fall production at the PAC, summer workshops and numerous community and fundraising events, as well as regional and provincial festivals. This time of year is my absolute favourite. Throughout the holidays, Christmas movies, baking, decorations and particularly music are staples in our home, making this a season that memories are made of. On that note, I wish you a very Merry Christmas and a joyful New Year!

KRISTI FRANK Rhoda / Ensemble

SHAW 2022: *White Christmas* and *Just to Get Married*; *Fairground, 1922 in Concert*; 10th season. I hail from the beautiful Battlefords, Saskatchewan, the land of the living skies. The holidays are a definite highlight of the year for me. I am not a huge fan of the gift-exchange aspect of it, too stressful. Do you want a book or a sweater? I just don't know. My favourite moments are the times spent with family and friends, particularly while sharing a meal. There is nothing better than old and new friends, each bringing their favourite dish, crowding around a table elbow-to-elbow. Throw in someone playing carols on the piano and I am living my dream!



KRISTI FRANK

ÉLODIE GILLETT

Mrs Snoring Man / Ethel / Assistant Seamstress / Ensemble
SHAW 2022: *White Christmas* and *Damn Yankees*; *Fairground, Shawground, 1922 in Concert*; 12th season. We gather and celebrate being together. We acknowledge the history behind it all. We honour the tradition. We are swept away by the magic. Our hearts swell and we are inspired to reflect on what it means to each of us. This has always been my experience with the theatre. It has also been my experience

with the holidays. I couldn't be happier to be putting those things together by taking part in this wonderful holiday musical.

KYLE GOLEMBE Jimmy / Mike Nulty / Ensemble

SHAW 2022: *White Christmas*; 6th season. Christmas, to me, is all about traditions. Mine include Céline Dion on repeat as of mid-November, decorating a tree with well-loved ornaments, sobbing through *It's a Wonderful Life*, and my husband and I watching *The Muppet Christmas Carol* while eating Indian take-out on Christmas Eve. However, the ultimate tradition is preparing Ukrainian



ÉLODIE GILLETT

dishes for Orthodox Christmas Eve. When I make pierogis, I cannot help feeling connected to my grandmothers, Baba and Grannie...even if I've slightly tweaked their recipes (imagine my horror realizing that Grannie used Cheez Whiz!). This sense of connection makes me so grateful for traditions. Thank you for making us part of yours this year. Happy Holidays!

ALEXIS GORDON Betty Haynes

SHAW 2022: *White Christmas* and *The Doctor's Dilemma*; *A Year With Frog and Toad in Concert*; 4th season. Growing up in London, Ontario, I always loved to sing. Before I knew who I was or what I liked, singing always helped make my heart happy. After attending my first theatre performance I dreamed of stepping on-stage, but didn't believe I could. No one looked like me. Then, when I was sixteen, I finally saw a piece of me in someone on-stage. From that moment, I decided to try and be the voice of encouragement for anyone who, like me, wants to pursue whatever makes their heart happy too.



KYLE GOLEMBE

ALEXANDRA GRATTON

Gloria / Cigarette Girl / Ensemble
SHAW 2022: *White Christmas* and *Damn Yankees*; 1st season. Christmas, for me, is a time that I cherish. Showing and telling the people I love how much I value them, and spending time with them all, whether it be in person or through the phone. We'd be here for ages if I shared the lovely traditions and moments I get to have with those people. I'm grateful to have a beautiful and strong family that I get to hold so close to my heart. Christmas is a time where I can do that without them thinking I'm too gushy. It also reminds me to share my love with them, not just on holidays, but all the time.

JEFF IRVING Bob Wallace

SHAW 2022: *White Christmas* and *Cyrano de Bergerac*; 13th season. Like many performers, I got my big break in the gymnasium at the elementary-school Christmas show. I was a shepherd boy and had to follow up the three wise-men and their luxurious gifts. I had nothing but a song. Ahhh musicals. The lyric was, "Me. My gift is me. All I am, all I'll every be. I'm not afraid for the world to see that it's me. My gift is me." (Yes, I still remember my lines!) There stood short, chubby-cheeked, eleven-year-old Jeff singin' his first solo. Mom and Dad, proud as punch. He felt like he was standing on the edge of the world.



ALEXANDRA GRATTON

JULIA JUHAS Rita / Ensemble

SHAW 2022: *White Christmas*; 1st season. My earliest theatre memory was at the age of eleven, when my parents took me to see The Who's *Tommy*. It was riveting, colourful and amazingly loud! Twenty years later I had the pleasure of performing in the remount of *Tommy* at the Stratford Festival, with the original creators and some of the original cast. In a family of musicians and performing artists, the holidays have been a very precious and meaningful time of year. It's one of the rare opportunities we have to be together under one roof to share stories, laughter and enjoy a bountiful meal.

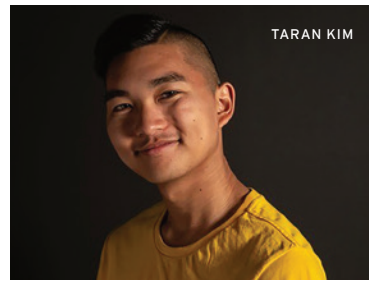

problems they have on their minds and give them an escape to just enjoy. Seeing the faces of audience members light up is truly one of the best things. Christmas has that same energy for me. It's all about family, food and having a good time.

ALLISON McCAUGHEY Swing

SHAW 2022: *White Christmas* and *Damn Yankees*; *Fairground*, *Shawground*, 1922 in Concert; 3rd season. Christmas is my favourite time of year! I love watching old holiday movies, and spending time with family and friends. Watching Christmas through my daughter's eyes, I get to relive so many of my own childhood holiday memories and create some new family traditions.

TARAN KIM Ervyn / Ensemble

SHAW 2022: *White Christmas*; 1st season. My earliest theatre memory is doing a quite terrible production of *Annie* at my elementary school. Despite being in grade two, they gave me the part of Rooster. They decided before we started, they should give it to someone older. My parents were furious, but I didn't really mind that much, I was just happy to be a small part of something a lot bigger than just one part, which holds true today as my favourite part of being a performer. Christmas, to me, feels like an unapologetically joyous time. It reminds me that all times of the year should be as joyous as our fondest Christmas memories.



KEVIN McLACHLAN Phil Davis

SHAW 2022: *White Christmas* and *Damn Yankees*; *Fairground*, *Shawground*, 1922 in Concert; 4th season. I can still remember being home, sitting in the Yukon Arts Centre and watching *Singin' in the Rain*. While Gene and Debbie were brilliant, it was Donald O'Connor's number "Make 'Em Laugh" that made me realize how special theatre is. Years later, I'm in the privileged position of working as an actor and getting to do the same thing Donald O'Connor did for me many years ago – make 'em laugh. It is a gift to be able to do this job, and to bring joy and laughter to so many people. And with a bit more practice, I might even be good one day!

PAYTON MILLS Susan Waverly

SHAW 2022: *White Christmas*; 1st season. I am thrilled to be joining the Shaw Festival this season! More than anything, I love stepping onto the stage and being transported into a world that exists in that moment, connecting with my fellow cast members and the audience. My earliest Christmas memory is the year I received a pink purse from my sister. I proudly carried it everywhere, filling it with anything that I could get my hands on! But for me Christmas means getting to spend lots of time with my family, and I hope you'll be enjoying this beautiful show with yours.



GRAEME KITAGAWA

Connie / Ensemble

SHAW 2022: *White Christmas* and *Damn Yankees*; *A Year With Frog and Toad in Concert*, *Fairground*, *Shawground*; 1st season. I grew up in Brooks, Alberta. Upon graduation, I moved to Vancouver, BC, where I am now based. I started my career as a commercial dancer and have appeared on film for Disney, Nickelodeon, NBC and more. Along the way, I discovered theatre and slowly fell in love with it. However, my first experience with theatre was seeing a touring production of *Cats* as a kid. I remember being so in awe of what the actors were doing up there, that it left me thinking about how amazing it would be to be up on that stage.



MADELYN MIYASHITA

Dottie / Ensemble

SHAW 2022: *White Christmas*; 1st season. At the age of four, I played Mrs Santa in my preschool Christmas play, where I entered the stage via

CAITLYN MacINNIS

Loretta / Cigarette Girl / Ensemble

SHAW 2022: *White Christmas*, *Damn Yankees* and *Chitra*; 1st season. I was raised in Fort Erie and grew up in the Niagara Region. My mother always said I started dancing and singing before I could walk or talk. I've been captivated with the performing arts for as long as I can remember. I started dance lessons at the age of three, and I was in my first musical at the age of seven. I haven't looked back since. I'm deeply grateful and excited to continue my first season at the Shaw Festival! Denise Williams, Saccha Dennis, Yolanda Bonnell and Philip Akin were valuable teachers/mentors to me during my training at Sheridan.



playground slide through a cardboard chimney to save the day and help Santa. I remember being quite nervous about the whole ordeal, but I knew a) you can't stop once you're on the slide, b) I have one line that's been practiced thoroughly, and c) there are cookies after the performance. Since then, Christmastime combined with theatre has always brought joy to my heart, and I am honoured to share this special moment with you.

DREW PLUMMER Ezekiel Foster / Ensemble

SHAW 2022: *White Christmas* and *Damn Yankees*; *A Year With Frog and Toad in Concert*, *Fairground*, *Shawground*; 4th season. When I was six, my mother enrolled me in a retelling of the Christmas nativity scene at our local church. I was given the crucial role of Ernie Evergreen, the often overlooked pine-acle part of the show. I was so excited to share my rousing rendition of "Silent Night"; however, the day of the show I suddenly came down with the flu. In true Christmas spirit, my mother ran to the store to pick up some good ol' diapers and a bucket, once again saving the day. Thankfully the show went off without a hitch. Happy Holidays!

JORDAN MAH Swing

SHAW 2022: *White Christmas*; 2nd season. My earliest theatre memory is seeing *Mamma Mia!* with my mom and sister in Edmonton. I was enthralled with the energy and happiness that show brings to life. I think that's the best thing about being an actor – telling a story that engulfs an audience. Letting the audience forget about any issues or

ALI POWELL Swing

SHAW 2022: *White Christmas*; 1st season. When I was growing up, there was only one thing I ever watched on tv: an old recording of the National Ballet's *Giselle*. After a few hundred plays, the vhs finally gave out and I had to look for other entertainment. That was when I discovered theatre. The idea that people could come together and watch real magic happen right before their eyes was mesmerizing, and I knew then that I had to be a part of it. Many years – and many high kicks – later, it seems to have stuck! I hope you enjoy the theatre (and Christmas) magic.



OLIVIA SINCLAIR-BRISBANE

ADAM SERGISON Max / Ensemble

SHAW 2022: *White Christmas*, *Damn Yankees* and *Chitra*; 3rd season. At two years old, I attended a showcase for my sister's dance class. Surrounded by beaming parents, I was bored out of my mind. Fortunately, even at the age of three, my sister was intuitive. When the students were sent to fetch their mothers for an impromptu mother-daughter dance party, she grabbed me instead. And there it was – I was bored because I needed to move. Sitting still never suited me, and nothing has changed. Now I make my living gallivanting around the stage, and the best part is if I can inspire that same feeling in you. I hope you will also find the joy in movement.



ADAM SERGISON



KELLY WONG

OLIVIA SINCLAIR-BRISBANE

Tessie / Seamstress / Ensemble
SHAW 2022: *White Christmas* and *Damn Yankees*; *Fairground*, *Shawground*, *1922 in Concert*; 3rd season. Born and raised in London, Ontario. I'm very proud of the great opportunities my hometown offers young people, of all backgrounds, to experience and participate in the arts. I fell in love with theatre at twelve years old, as an orphan in *Annie the Musical*. To date, my favourite experience in theatre was playing the Emcee in *Cabaret* at the Grand Theatre, a truly lifechanging moment. A favourite holiday memory of mine is building a pillow fort with all my cousins on December 24th, so that we could sleepover and open presents together the next morning.

KELLY WONG Ralph Sheldrake

SHAW 2022: *White Christmas* and *Damn Yankees*; *Shawground*; 14th season. Christmas memories? Groggily opening presents in my childhood living room; piling into the car to go see my grandparents; my mom making "Christmas Morning Wife-Saver" for breakfast (in retrospect, a dish that could've used a rebranding...); my dad helping me assemble the toys Santa delivered; watching the Disney World parade with my brother; late-night board games with my Girlf; a pre-Christmas cruise with Lil' Bao in tow. This year, all I care about is experiencing Christmas through the eyes of my remarkable daughter. All of the clichés are true and I'm incredibly grateful that I'm along for the ride.

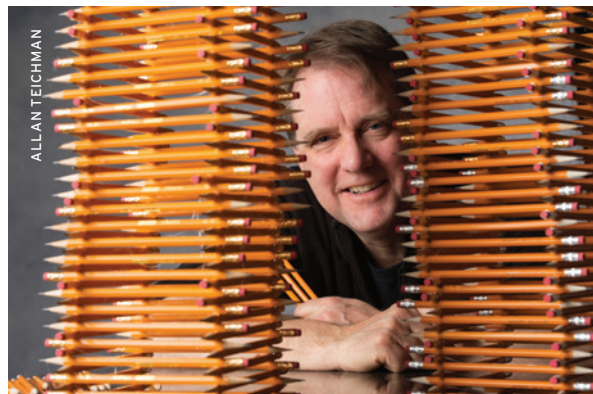

ALLAN TEICHMAN



ALI POWELL

ALLAN TEICHMAN Stage Manager

SHAW 2022: Stage manager for *White Christmas*, *Cyrano de Bergerac* and *Just to Get Married*; 36th season. Christmas is not part of my family or religious tradition. All my experiences of it have been vicarious: through partners and their families, friends and work. Several of the most memorable involved *Réveillon*, a large Christmas Eve dinner, common in French-speaking cultures. These have ranged from large events with extended family, to a much more modest one I participated in at a small farm, where the meat course had been wandering around outside the day before. Midnight mass at St Mary of the Angels finished the evening. Christmas arrives in many ways – I hope you enjoy ours.

BEATRICE CAMPBELL Assistant Stage Manager

SHAW 2022: Assistant stage manager for *White Christmas*; stage manager for *Damn Yankees* and *Chitra*; 18th season. One of my most memorable work/life experiences at the Shaw Festival, was working with my brother, Benedict Campbell, and sister-in-law, Jackie Maxwell, on *The Entertainer*. The cast was stellar all-around; but having the privilege of watching Ben play that part will stay with me forever.

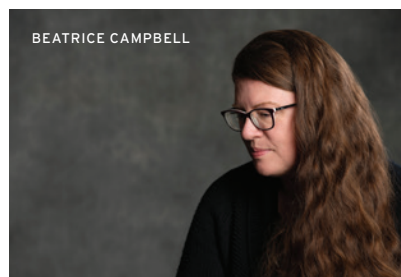

BEATRICE CAMPBELL



MEGHAN FROEBELIUS



LEIGH MCCLYMONT



ANNIE McWHINNIE

MEGHAN FROEBELIUS Assistant Stage Manager

SHAW 2022: Assistant stage manager for *White Christmas* and *Too True To Be Good*; *A Year With Frog and Toad in Concert*, *Fairground* and *Shawground*; 4th season. A few years ago, The Shawp sold glass vials that were filled with scrap pieces of fabric from the costumes of that season. They were attached to small pieces of string so you could hang them up somewhere. In my case, I hang them on my Christmas tree and am reminded of the memories from those shows. I'm grateful to be working on *White Christmas* because, just like in the case of those ornaments, this type of theatre at this time of year is just like bottling magic.

LEIGH MCCLYMONT Assistant Stage Manager

SHAW 2022: Assistant stage manager for *White Christmas*, *Gaslight* and *Everybody*; 14th season. I grew up in small-town Ontario and began dancing when I was three. From there it was a natural transition to theatre and studying drama at the University of Waterloo, with a focus on stage management. My dream job was working for the Shaw Festival, and in 2009 that dream came true. In my winter seasons I have worked westward in Manitoba, Saskatchewan, Alberta and British Columbia, but always love returning home to Shaw when spring arrives.

ANNIE McWHINNIE Assistant Stage Manager

SHAW 2022: Assistant stage manager for *White Christmas*, *Damn Yankees* and *Chitra*; 14th season. My earliest theatre memory is seeing musicals as a child and then going home to play the cassette recordings on repeat until I had learned every word. One of my favourite things about working in stage management is collaborating with all the different departments, creative and technical, from the rehearsal process all the way through to the closing of the show. For me, growing up in an interfaith household, the holiday season has always been about celebration and spending time with those I love.

Orchestra



BACK ROW: PAUL TARUSSOV (substitute trombone). PAUL RODERMOND (substitute keyboard) has worked on several musicals in St John's and Stephenville, Newfoundland. He now lives in Winnipeg, mostly playing for choirs and cross-country skiing. MICHAEL VIEIRA (keyboard 2) has performed for the last two decades in numerous Mirvish productions, including assistant conductor for *Dear Evan Hansen*, *Annie* and *Piaf/Dietrich*, a *Legendary Affair*. ROSS MacINTYRE (bass) has performed world-wide and is featured in over 100 recordings, including thirteen Juno-nominated albums. His musical theatre credits include productions with Mirvish, Drayton and Canadian Stage. SASHA BOYCHOUK (clarinet/tenor saxophone) studied music at St Petersburg Conservatory and worked with Moscow Symphony. In Canada, Sasha works in genres of jazz, classical, pop, and musical theatre. TROY DOWDING (trumpet 1) is founder of Positive Trumpeters Worldwide, Trumpet faculty at Mohawk College, endorsed by Adams Brass, recording artist for Cuphead video game, and performed with many notable Canadian artists. ANDY BALLANTYNE (piccolo/flute/alto saxophone) has been active for over three decades as a performer, arranger and composer in a wide range of musical styles, including jazz and musical theatre. ROB SOMERVILLE (trombone 1) works in jazz/pop and theatre idioms in Toronto; and has performed with many artists, including Natalie Cole, Paul Anka, and productions of *The Producers* and *Chicago*. FRONT ROW: ERICA BESTON (violin) was a member of the Canadian Opera Company. Shows in Toronto include *The Lion King*, *Les Misérables*, *Wicked*, *Young Frankenstein* and many more. JACKIE CHALMERS (substitute reeds). SHAWN MOODY (trumpet 2) has played for many notable artists, including Diana Krall and Frank Sinatra, Jr. Theatre productions include *The Producers* and *Aladdin*. This is his 23rd season. ALEX GRANT (cello) is in his 23rd season. He freelances in Toronto and has been a member of the Blue Spruce Quartet since 2002. TIM MULLIGAN (drums/percussion) is currently on leave from *Wicked's* North American tour. Tim is excited to return to the Shaw Festival and his native Canada.

NOT PICTURED: KELSLEY GRANT (trombone 2) completed his graduate studies at Manhattan School of Music. He recently participated in the Toronto production of *Ain't Too Proud*, and is a full-time faculty member at Humber College. TOM SKUBLICS (bass clarinet/baritone saxophone), 25th season playing and engraving Shaw's show music. He has backed Ella Fitzgerald, Mel Tormé, Tony Bennett, and played in Toronto productions of *Show Boat* and *Cats*.

Photo by Peter Andrew Luszytk.

Staff

EXECUTIVE TEAM

Artistic Director
TIM CARROLL
Executive Director
TIM JENNINGS
Executive Assistant
JANET HANNA

CREATIVE MANAGEMENT

Associate Artistic Director
KIMBERLEY RAMPERSAD
Planning Director
JEFF CUMMINGS
Producer
NATALIE ACKERS
Music Director
PAUL SPORTELLI
Associate Music Director /
Company Pianist
RYAN deSOUZA
Publications Co-ordinator
JEAN GERMAN
Senior Administrator,
Creative Management
SARAH PHILLIPS
Assistant Producer
THOM MARRIOTT
Ensemble and Housing Liaison
SUZIN SCHIFF
Covid Compliance Co-ordinator
MARGOT DEVLIN

THE SLAIGHT FAMILY ACADEMY

Voice and Dialect Coaches
NANCY BENJAMIN
JEFFREY SIMLETT
JENNIFER TOOHEY
Alexander Technique
VICTORIA HEART
Singing Coaches
VAN ABRAHAMS
PATRICK BOWMAN
EILEEN SMITH
Movement Coach
ALEXIS MILLIGAN
Senior Manager, Education
SUZANNE MERRIAM
Education Co-ordinator
WARREN BAIN
Education Assistant
NINA TAYLOR
Music Intern
PAUL RODERMOND
Intern Directors
RYAN G. HINDS
CHRISTOPHER MANOUSOS

PRODUCTION

Production Director
DON FINLAYSON
Production Administrator
MARGARET FERENCZ
Technical Directors
MARK CALLAN
JASON WOODGATE
Associate Technical Director
JEFF SCOLLON
Assistant Technical Director –
Logistics
DAN GALLO
Design
Design Co-ordinator
LAUREN REBELLO
Design Assistants
EMILY DOTSON
BEYATA HACKBORN
PAIGE PRYSTUPA

Design Mentor
JUDITH BOWDEN
Lighting Design Director
KEVIN LAMOTTE
Assistant Lighting Designers
NICK ANDISON
MIKAEL KANGAS
JEFF PYBUS
EMILIE TRIMBEE
Stage Management
Production Stage Manager
MEREDITH MACDONALD
Stage Managers
BEATRICE CAMPBELL
AMY JEWELL
DIANE KONKIN
LEIGH McCLYMONT
ANDREA SCHURMAN
ALLAN TEICHMAN
DORA TOMASSI
Assistant Stage Managers
MEGHAN FROEBELIUS
ASHLEY IRELAND
ANNIE McWHINNIE
THÉA PEL
MELANIA RADELICKI
Apprentice Stage Managers
JORDINE DE GUZMAN
KATHRYN URBANEK
Properties
Head of Properties
ANNA-MARIE BAUMGART
Assistant Head of Properties
ALEXA MacKENZIE
Properties Buyer
BRENT HICKEY
Warehouse/Driver
BLAKE WILSON
Properties Builder 1
ROD HILLIER
KATHRYN KERR
MATT LECKIE
ALEXA MacKENZIE
JENNA PURNELL
WAYNE REIERSON
JENNIFER STEVENS
ANDREA WILLETTTE
Properties Builder 2
SEAN BEER
EMILY DYCK
MAC HILLIER
COLIN WELSH
Wardrobe
Head of Wardrobe
JASON BENDIG
Associate Head of Wardrobe
JANET ELLIS
Wardrobe Co-ordinator
KENDRA COOPER
Wardrobe Apprentices
CHRIS FARIS
CARLYN RAHUSAAR
ROUTLEDGE
Buyer
MAUREEN GURNEY
Milliner
MARGIE BERGGREN
Accessories
MICHELLE HARRISSON
Boots/Shoes
STACEY BONAR
Fabric Art/Dyer
JEAN RUMNEY
Crafts
TRULY CARMICHAEL
Cutters
RAMONA CRAWFORD
LISE ST-GERMAIN
MORGAN MACKINTOSH
BOBBI PIDDUCK
AVRIL STEVENSON

Tailors
MONIQUE MacNEILL
DENIS PIZZACALLA
First Hands
REBECCA BOYD
AUDREY-JOY BERGSMAS
PILLING
DARLENE HENDRY
ANDREA MacKENZIE
KATHY SCOZZAFAVA
VERONICA WATKINS
Sewers
TIINA ADAMS
JASMINE ADOMEIT
DEBBIE ARRUDA
REBECCA BOYD
CASEY BROWN
VIVIAN CHEUNG
CAROL FARNAN
SAMANTHA FELSBOURG
NANCY CLARE FERREIRA
BONNIE GETTY
DEANNA HERBERT
AURORA JUDGE
SANDRA LeROSE
CARLA LONG
MIRANDA LUMLEY
ALLISON MacISAAC
ANDREA MacKENZIE
KAYLEN McCORMACK
KAREN MERRIAM
DARLENE NASZADOS
LILLIAN PASQUA
NANCY THIESSEN
KATHLEEN VAN DYKE
MICHELLE WARREN
Scenic Art
Head of Scenic Art
GWYNETH STARK
Assistant Head of Scenic Art
MARK CARREIRO
Scenic Artists
JANA BERGSMAS
ANDREA HARRINGTON
JESSICA MacDUFF
Assistant Scenic Artist
DANIELLE POIRIER
Scenic Construction
Head of Scenic Construction
LESSLIE TUNMER
Assistant Head of
Scenic Construction
MYRON JURYCHUK
Trades
ROB BROPHY
GEORGE GALANIS
BLAIR GREENWOOD
KEVIN HARTE
MICHAEL HASLEHURST
TOM HURST
ROB MAZZA
Shop Administrator
SHANNON ENGEMANN
Construction Electrics
Head of Construction Electrics
JOHN VANIDOUR
Construction Electrician
ANTHONY BLASCHUCK, JR
Audio
Head of Audio
COREY MACFADYEN
Assistant Head of Audio
KAITLYN MacKINNON
Festival Audio Operator
FRED GABRSEK
Royal George Audio Operator
JULIAN MAINPRIZE
Studio Audio Operator
WAYNE BERGE
Festival RF Technician
JAMES MASSWOHL
Outdoor Audio Operator 1
MIKE WALSH

Outdoor Audio Operator 2
PAUL MOCCSAN
Electrics
Head of Electrics
JOHN MARSHALL
Festival Electrician
STUART WILLIAMSON
Royal George Electrician
PAUL McMANIS
Studio Electrician
MEL THIVIERGE
2nd Studio Electrician
BRIAN SKELTON
Festival Deck Electrician
JASON CHESWORTH
1st Spot Operator/Deck
Electrician
JEAN ST-ONGE
2nd Spot Operators
SHAWN GILBERT
BRIAN SKELTON
Festival Changeover Electrician
PAUL TOYNE
Electrics Apprentice
NICOLE GENGE
Stage Crew
Head Stage Carpenter
JEFF BINGLEY
Festival Stage Carpenter
ARCHIE MacKENZIE
Royal George Stage Carpenter
DAVID SCHILZ
Royal George Lunchtime
Stage Carpenter
FOLKERT BERGSMAS
Studio Stage Carpenters
DAVID TORRES
KEVIN WATSON
Festival Properties Runner
JOY BEELEY
Royal George Properties Runner
LAURA MASCITELLI
Studio Stage Properties Runner
JOE BONAR
Studio Stage Swing Supervisor
DAVID DiFRANCESCO
Royal George Holiday
Properties Runner
TREVOR HUGHES
Festival Flyperson
JERRY NUNN
Festival Stage Trade
FRANK ZALOKAR
Festival Stage Hands
DANIEL BRIDGMAN
QUINCY DONENFELD
Royal George Stage Hand
TREVOR HUGHES
Outdoor Stage Supervisor
KEVIN McGUIRE
Outdoor Stage Hand
JEFF ROBERTSON
Changeover Crew
Festival Changeover Supervisor
PAUL TIMMERMAN
Festival Changeover Flyperson
DAVID KESSLER
Festival Changeover Hands
WAYNE BÖLGER
RICH LeROSE
JULIEN WARD
Royal George Changeover
Supervisor
ROB GRINDLAY
Royal George Changeover Trade
MIKE PALMIERI
Royal George Changeover Hand
ROLF LIEDTKE
Wardrobe Running
Head of Wardrobe Running
MARGARET MOLOKACH

1st Festival Wardrobe Supervisor
JOANNE BLASCHUK

Royal George Wardrobe Supervisor
KATY NAGY

Studio Wardrobe Supervisor
MICHELLE GADULA

2nd Festival Wardrobe Supervisor
BOBBI PIDDUCK

Royal George Lunchtime Wardrobe Supervisor
KATHLEEN VAN DYKE

Festival Wardrobe Trades
JULIAN CORLETT-VALENTIN
CHRISTINA GALANIS
ELAINE REDDING
ANGELA THOMAS
DOT WARD

Royal George Wardrobe Trades
PAM GALLOW
SHEILA RADOVANCEVIC

Wigs and Make-up

Head of Wigs and Make-up
LORNA HENDERSON

Festival Wigs Supervisor
FLORENCE LEWIS

Royal George Wigs Supervisor
LORENA GHIRARDI

Studio Wigs Supervisor
CINDY LOU TACHÉ

2nd Royal George Wigs Supervisor
EMMA DIRKS

Royal George Lunchtime Wigs Supervisor
NANCY GYORKI

1st Festival Wigs Trade
JEANETTE WARD

1st Royal George Wigs Trade
MELISSA MOTTOLA

MANAGEMENT

Human Resources

Director
DIANNE GIBBS

Wellness and Inclusion Facilitator
KHAN BOUBA-DALAMBAYE

Housing Manager
NIKI POIRIER

Maintenance
LARRY BENNETT

DEVELOPMENT

Director of Advancement
CINDY MEWHINNEY

Director, Annual Giving
MARTHA SPEARS

Associate Director
MARION RAWSON

Senior Officer, Individual Gifts and Legacy Giving
KIMBERLEY WHITE

Senior Development and U.S. Relations Ambassador
CHARLIE OWENS

Manager, Governors Council
CHRISTINE PELLERIN

Manager, Membership Services
TIM CZABAN

Stewardship Officer
HEATHER SARGESON-CALLARA

Research Officer
CATHY LINDSEY

Associate, Reporting and Direct Response
COLLEEN MONFILLS

Associate, Corporate Partnerships and Communications
TINA SCHMIDT

Co-ordinator, Major and Special Gifts
LAURA LANGLOIS

Co-ordinator, Gift Processing
MADELINE MAMBELLA

Administrative Co-ordinator
STEPHANIE BROWN

Administrative Assistants
TRUDY CARR
SAM KIRKCONNELL

Supervisors, Membership Services
JEFF MacKAY
MATT RATTLE

Membership Representatives
ELIZABETH ABRAHIM
THERESA FEOR
ALISON PETTEN
CHRISTIAN ROETHLING
ANNE WILSON
MADISON YEO

FINANCE AND ADMINISTRATION

Director
ROY REEVES

Controller
JULIE ALLEN-SARGENT

Assistant Controller
KIM EPP

Payroll Co-ordinator
RICK FOKKENS

Senior Accounting Clerk
GREG McARTHUR

Accounts Payable Clerks
MONICA BUDD
TRISH FEDOROWICH

Audience Services and Facilities

Senior Manager
CHUCK MEWETT

Manager, Food and Beverage
JULIANNA UGUCCIONI

Managers, Front-of-House
WILL CROTHERS
SUSAN DYER
GREG McARTHUR
GEORGINA PIOVESANA
ROSS RINGLER
MURIEL TRIANO

Head of Housekeeping
DONNA SMITH

Head of Maintenance/Security
GREIG HUNTER

Front-of-House/ Food and Beverage Staff

DENNIS ALBERT
JEANNIE BERG
LEA BOWMAN
OWEN BROWN
LYNN COATES
WILL CROTHERS
MOLLY CUMMINGS
SHARANYA DEB
ROXANNE DIFRANCESCO
SAM DIFRANCESCO
SUSAN DYER
ÉLIZE EARWICKER
BEVERLY EDWARDSON
DARCY ELLISON
WENDY FRASER
JANE HANNA
GAIL HEWITT
DAVE HUNTER
ANNE JACKSON
SHARON JEAN
ANTHONY KUCHAR
ANNE MARIE LENC
VERA LENC
ISAAC LILLIE
MARY MATHEWS
AMANDA McDONNELL
SARAH McDOUGALL

JENNIFER McLAREN
JULES MOORE
CHERYL MORRIS
JOANNE PRIESTMAN
ROSS RINGLER
KATHERINE ROBERT
HANNAH ROSE
JAMIE SCHILZ
JESS SCHRYER
ELEANOR SNIDER
PAUL SNIDER
SANDRA SPROUL
JOSIE ST ONGE
KEITH SUTHERLAND
MELANIE THOMPSON
STERLING TOOKE
ISABELLA TRIVIERI
OLIVIA TRIVIERI
JOCELYN WARD
BRENDA WEAVER
SADIE WILLIAMS
KATHRYN WILSON

Housekeeping Staff
DARLENE BOWSLAUGH
PAMELA BRAZEAU
DOROTHY CARTER
MARIE DUMOULIN
DONNA INGLIS
LORI-ANN McALLISTER
PAT McAULAY
AGATA MIELCZAREK
CARMELLA SAPIENZA
SUE SIMS
JUDY SOBIERAJ
MELISSA VILA

Maintenance Lead Hand
DAVID McCARTHY

Maintenance Crew Heads
ANDY LOUTER
NEIL SMITH

Grounds Crew
TYLER LEYLAND

Distribution

Supervisor
PAUL RODGERS

Co-ordinator
MARGARET CUMMING

Information Technology

Director
SARAH FABIANI

Senior I.T. Manager
VIKTOR STREMLER

Network Administrator
JOHN CHRISTIAN

I.T. Interns
ZACHARY BIGGS
PARNEET SINGH GILL

Reception

Supervisor
LEEANNE PRICE

Database-Maintenance Receptionists
SUSAN ASHUKIAN
MAUREEN BUTLER
GAIL KERR

MARKETING, COMMUNICATIONS AND SALES

Director
VALERIE TAYLOR

Senior Marketing and Brand Manager
NATHALIE IVANY-BECCHETTI

Direct Marketing Co-ordinator
MARY CLARÉ LAMON

Graphic Designer
SARAH DOWSE

Communications

Senior Manager
JENNIFFER ANAND

Digital Engagement Specialist
RHIANNON FLEMING

Production Photographer
DAVID COOPER

Sales

Senior Manager, Ticketing and Analytics
AARON BOYD

Managers, Sales and Box Office
CARI GOSNELL
RYAN HULL

Assistant Manager, Sales and Box Office
MICHELLE CHASE

Co-ordinator, Reports and Scheduling
SARAH RODGERS

Co-ordinator, Sales Technology
SHANNA TAILLON

Administrative Assistant
PIPPA BARWELL

Box Office Staff
ERIC BAUER
MATT BICKERTON
BRYAN BROOME
SUSANNE HESLOP
JOEL RENNER
ANTONETTA TREMONTE
VICTORIA WILLEMS

Senior Manager, Group and On-site Sales
WES BROWN

Green Room

Cook
JUDE JONES

Staff
CHASE CRAWFORD
TOM KUBOW
ERIKA LOFFELMANN
SIMON MARTINSON
MICHAEL THOMSON

Retail

Manager, Retail Sales and Shaw Express
MATT WEAVER

Staff
MARCUS ANDREWS
SAMARA BALL
GENY COLICCHIO-QUINN
MARK FRIESEN
TESSA GROOMBRIDGE
JENNIFER PALABAY
DANA PERESSOTTI
CHELSEA TOTTEN

Special Ticketing

Senior Manager
ALLISON COCHRAN

Assistant Co-ordinator
JANE McINTYRE

Assistant
JULIE JONES

House Programmes
PUNCH & JUDY INC

Covid Testing Partner
McMaster HealthLabs/ Research

St Joseph's HealthCare Hamilton
JODI GILCHRIST
NICOLE SMIEJA
DR DAVID BULIR
DR MAREK SMIEJA

Theatre Chiropractor
DR BREANNE SCHULTZ

Shaw Librarian
NANCY BUTLER

Artistic Director Emeriti
JACKIE MAXWELL
PAXTON WHITEHEAD

DONORS

AS OF OCTOBER 1, 2022

* BOARD ALUMNI ** BOARD MEMBER
* SHAW COMPANY/ ENSEMBLE MEMBER

We salute all of the generous donors who help us to create great theatre!

Cumulative Giving

Cumulative donations and pledges of \$250,000 or more.

\$1 MILLION+ The 1916 Foundation • Anonymous Buffalo Donors • Marilyn++ & Charles++ Baillie • Estate of Mona M. Campbell • Estate of Valerie Delacorte, *Gabriel Pascal Memorial Fund* • Val Fleming+ • Nona Heaslip++ • The Catherine & Maxwell Meighen Foundation • Tim++ & Frances++ Price • The Slaughter Family Foundation • Donald++ & Elaine++ Triggs • Carol Walker & Estate of John Greenhill Walker

\$750,000+ Carol & David+ Appel • Estate of Walter Carsen • Richard++ & Darleen Falconer • Diane++ & James King • The John R. Oishei Foundation • William++ & Meredith Saunderson • Shaw Festival Guild • 1 anonymous gift

\$500,000+ Estate of Bram & Bluma Appel • James F. Brown++ • Mary E. Hill++ • Rennie & Bill+ Humphries • Colleen++ & Brian Johnston • Nancy & John McFadyen • Philip & Berthe Morton Foundation • Andrew++ & Valerie Pringle • Corinne++ & Victor+ Rice • Estate of Ada W. Slight+ • The Margaret L. Wendt Foundation • 1 anonymous gift

\$250,000+ Charles Balbach++ • Estate of Cairine Caldwell • Cullen Foundation • Michael Eagen & Michele Darling+ • Donner Canadian Foundation • DeRoy Testamentary Foundation • Mr++ & Mrs+ Anthony R. Graham • Mike Grey • Corinne Hansen • The Joan & Clifford Hatch Foundation • Estate of Lawrence Hodgett • Humeniuk Foundation • Mr Richard M. Ivey • Don & Gundy+ Jackson • Chris & Jeanne Jennings • Oliver Kent & Martine Jaworski • The Henry White Kinnear Foundation • Michael & Sonja+ Koerner • Cynthia & Malcolm+ Macdonald • Richard McCoy+ • The McLean Foundation • The Jim Meekison++ & Carolyn Keystone++ Foundation • George Cedric Metcalf Charitable Foundation • Bernard Ostry+, oc • Barbara Palk+ & John Warwick+ • Peter M. Partridge • Allan Slight+ • Maureen+ & Wayne Squibb • Dorothy Strelsin Foundation – Corinne Nemy • Liz Tory* • Jim++ & Michal+ Wadsworth (Carlos & Elizabeth Heath Foundation, Mulroy Family Foundation, Robert & Patricia Colby Foundation) • Estate of Gerald D. Yanke • 3 anonymous gifts

We also recognize the following corporations for their cumulative donations.

\$1 MILLION+ Bell Canada • Canada Life • CIBC • Honda Canada Inc • HSBC • RBC • Scotiabank • Sun Life Financial • TD Bank Group • Vintage Hotels

Endowment & Estate Gifts

Contributions of \$1000 or more, made over the last 13 months.

Marilyn++ & Charles++ Baillie, *Christopher Newton Interns Fund & Baillie Family Fund for Education* • Elaine Calder+ & William J. Bennett, *Christopher Newton Awards Fund* • Estate of Cairine Caldwell & Dr Henderson Scott • Estate of Nina Dawn Cole • Fiera Capital Corporation • Estate of Lawrence George Hodgett • Martha+ & Tom++ Hyde • Estate of Douglas Kahn • Estate of Malcolm Macdonald+ • Estate of Margaret McKelvey • H & R Mida Charitable Foundation • Estate of Robin B. Pitcher • Tim++ & Frances++ Price, *Tim & Frances Price Risk Fund* • Andrew++ & Valerie Pringle, *Andy Pringle Creative Reserve* • Estate of Forrest H. Riordan • RP Investment Advisors • The Slaughter Family Foundation • Estate of Ms Janice M. Soeder • Estate of Helen Allen Stacey • Bill Van Wyck • Michael & Anne Tyler Fund through the Victoria Foundation • Estate of Paul Warun • Harriet 'Sis' Bunting Weld+, *Christopher Newton Awards Fund* • Estate of Pat Winnett • 3 anonymous gifts

RESILIENCY FUND (\$1000+) Gifts to The Shaw Resiliency Fund are restricted and invested by our Endowment Foundation to provide essential relief to the Shaw Festival and help us through the longer-term impacts and costs associated with recovering from COVID-19

Keith Ambachtsheer & Virginia Atkin • Charles Balbach++ • Ron++ & Barbara++ Besse • David & Amy Fulton • Brenda Gibson • Ruth Grandoni & Sande Farrauto • Nathan & Marilyn Hayward • Pamela++ & Robert Heilman • Mary E. Hill++ • Martha+ & Tom++ Hyde • Mrs Erin Jennings • Oliver Kent & Martine Jaworski • Lori Labatt • Leo Maloney, in loving memory of Dennis Thomson • Richard McCoy+ • The Jim Meekison++ & Carolyn Keystone++ Foundation • Brian & Paddy Parr • Marilyn Pilkington+ & Wayne Shaw • Shaw Festival Guild • Matthew & Pam Skinner • Christina Skublics • Estate of Helen Allen Stacey • Donald++ & Elaine++ Triggs • Estate of Paul Warun • 2 anonymous gifts

Annual Donors Gifts in support of annual operations and special projects.

MAJOR CONTRIBUTORS

\$250,000+ VISIONARIES Marilyn⁺⁺ & Charles⁺⁺ Baillie • The Slaughter Family Foundation • 2 anonymous gifts

\$100,000+ DIRECTORS CIRCLE David & Amy Fulton • Nathan & Marilyn Hayward • Nona Heaslip⁺⁺ • Colleen⁺⁺ & Brian Johnston • Gabriel Pascal Memorial Fund • Dorothy Strelsin Foundation – Corinne Nemy

\$50,000+ ARTISTS CIRCLE Carol & David⁺ Appel • Gail⁺ & Mark Appel • Charles Balbach⁺⁺ • Patricia & Barrie Barootes • Ron⁺⁺ & Barbara⁺⁺ Besse • James F. Brown⁺⁺ • Val Fleming⁺ • Mary E. Hill⁺⁺ • Martha⁺ & Tom⁺⁺ Hyde • Chris & Jeanne Jennings • Diane⁺⁺ & James King • Mona⁺ & Harvey Levenstein • The Jim Meekison⁺⁺ & Carolyn Keystone⁺⁺ Foundation • Philip Terranova & Audrey Allen

\$25,000+ PRODUCERS CIRCLE Richard & Mona Alonzo • Robin Campbell⁺⁺ & Peter Jewett⁺⁺ • Truly Carmichael* & Tim Jennings⁺⁺ • John⁺ & Lynn⁺ Clappison • Wendy⁺⁺ & Bruce⁺⁺ Gitelman • Roe Green • Oliver Kent & Martine Jaworski • Kristian⁺ & Anita Knibutat • Richard McCoy⁺ • Andrew⁺⁺ & Valerie Pringle • Dr Reza Rastegar, Elissa Rastegar & Mrs Sheryl Armstrong Rastegar • Corinne⁺⁺ & Victor⁺ Rice • William⁺⁺ & Meredith Saunderson • Donald⁺⁺ & Elaine⁺⁺ Triggs • Jaime Watt⁺⁺ & Paul Ferguson • 1 anonymous gift

GOVERNORS COUNCIL

DRESS CIRCLE (\$15,000+) Robert & Mary Pat Armstrong • Mr & Mrs Gregory⁺ James Aziz • Sheila Brown⁺⁺ & Doug Guzman • Alberta G. Cefis⁺⁺ & Ilio Santilli⁺⁺ • Vivien Dzau⁺⁺ & Daniel MacIntosh • Mike Grey • Mr & Mrs C.L. Hunt • Rebecca⁺⁺ & Ian⁺⁺ Joseph • Betty & Jamie Knight • Janet Lamb • R. Susan MacIntyre • Petrina & Peter⁺⁺ Nesbitt • The Jasmine & Kevin⁺ Patterson Family Foundation • Marilyn Pilkington⁺ & Wayne Shaw • J⁺ & L Rogers Charitable Foundation • Esther Sarick • Nancy Smith⁺⁺ • Diane P. Stampfler • M & N Walker Fund at the Niagara Community Foundation • Barbara Watson⁺

FOUNDERS CIRCLE (\$10,000+) Keith Ambachtsheer & Virginia Atkin • Lee & Barbara Bentley • Tim Carroll⁺⁺ & Alexis Milligan* • William Chapman • Robert & Karen Christmann • John⁺ & Pattie Cleghorn • Mark Curry, in loving memory of Ann • John & Patricia Dimitrieff • Elizabeth S. Dipchand⁺⁺ & Gregory Prekuc • Mr James Duhaime & Dr Heather Hannah • Michael Eagen & Michele Darling⁺ • Richard⁺⁺ & Darlene Falconer • Wayne & Isabel Fox • Marlene & Darryl Fry • Dr Bob Gaines & Toni Burke • Vaughn & Lauren Goettler • Judy Goetz Sanger⁺ • John & Judith Grant • Lyle Hall⁺⁺ • John & Liz Heersink • Paul & Valerie Kirkconnell • Mrs Susan Lee • Janet & Sidney Lindsay • Eugene Lundrigan⁺⁺ & Tracey Remkes • Nancy & John McFadyen • Dr Donna McRitchie & Dr Shaf Keshavjee • Mr & Mrs Paul Rowcliffe • Frank & Susan Saraka • Linda Sauro • Sabine & Jochen Schleese • Elizabeth Stirling & Tom Millward • Ken Stowe & Nita Farmer • Jim⁺⁺ & Michal⁺ Wadsworth • Carol Walker • Jeanne & William Watson • Stefa & Les Williams • 1 anonymous gift

BENEFACTOR (\$6000+) Hy & Phyllis Ackerman • Susan Addario & David Farrar • Scott & Ruth Aspinall • Carroll & Ted Baker • Peter & Marilyn Balan • Lorne⁺⁺ & Rosemary Barclay • Laurie Barrett & Martin Block • Brian & Jenifer Bassil • David & Faith Bell • Jim Bertram & Bonnie Foster • Nani & Austin Beutel • Doug & Valerie Breneman • Susan Murray, in memory of John Butler • Edward & Caryn Chatten • John & Debi Coburn • David Cummings & Kelly Bair • Patricia G. Debrusk • Marilyn Dickinson • Bill & Barbara Etherington • Robert C. Gibson • Dan Hagler & Family • Laurie⁺ & Douglas Harley • Sally Harmer, in memory of Jack Harmer • Ann Holcomb & Rene Bertschi • Ellen & Nick Kammer • Lori Labatt • Joanne Lang • Naomi & Dave Lee • Larry Lubin • Robert⁺ & Margaret MacLellan • Dr & Mrs Mario Malizia • Leo Maloney, in loving memory of Dennis Thomson • John & Marg Mather • Sandra & Dennis McCarthy • Janet⁺ & Bruce McKelvey • Noel D. Mowat • Karen Munninghoff, in loving memory of Paul Munninghoff • The Pottruff Family Foundation • Julian⁺ & Alice K. Rance • Margaret & Joseph Reynolds • Sam & Robin⁺⁺ Ridesic • Drs Jolie Ringash & Glen Bandiera⁺⁺ • Joy Rogers • Brent Simmons & Devon Richardson • Maureen⁺ & Wayne Squibb • Gerald & Margaret Sutton • Lois Tatelman • Liz Tory⁺ • Jack Watkins & Erin English • Dr Richard & Mrs Marion Wilkinson • Ron & Kay Woodfine – Just Christmas • 5 anonymous gifts

LEADING PATRON (\$3500+) Elaine Anderson • Robert C. Anderson • Ed & Connie Babcock • Ms Heather Bacon • Aubrey⁺ & Marsha Baillie • Five B Family Foundation • Bob & Marilyn Beach • Dr David H. Bergen & Deborah Kehler • Lynn Bevan • Michael & Kate Bradie • Mary & Tony Brebner • Aaron Carlson & Dr Dennis Ng • William Charnetski & Kerry Stewart • Jean & Joe Chorostecki • Gary⁺ & Cathy Comerford • Marion Cross • Margaret Davidson • Robert Dunigan & Robert McDonald • Andrew Colwell & Richard Ellis • Mario Ferrara & Annabel Kennedy • Andy Filardo & Beth Profit • Donald & Cathy Fogel • Kenneth⁺⁺ & Amy Friedman • Richard Gallagan & Bud Coffey • Paul & Helen Gareau • Nancy & Graham Garton • Dianne Gibbs* • Robert H. Gibson • Fred & Charleen Gorbet • In memory of Charles J. (Jack) Hahn: Perelandra Fund • Rob Haines, UE • Mike & Cindy Hansen • Doris Hausser • Pamela⁺⁺ & Robert Heilman • James Hinds •

April & Norbert Hoeller • Douglas⁺ & Colleen Hunter • A Hyde & D McIntyre • Kathy Inch • Oliver Jakob & Bettina Buss • Catherine L. Jevons • David & Joanne Jones • David Ker & Vivienne Salamon • Ed⁺ & Ann King • Dr Gordon Kirke, QC • Dr George & Carolyn Kotlewski • Ms Janet Kramer • Jane E. Laird • Andy Lam • Ms Nancy Lockhart • Virginia Lovelace & Jonathan Taylor • Christine Macdonald • Sharmini Mahadevan & Diana Dimmer • Rita & Charles Maimbourg • Jefferson & Sally Mappin • Dennis & Bernadette Martin • Gail Martin & John Kaloyanides • Anthony B. & Mary⁺⁺ S. Martino • Mr Spurgeon McAdams • Hon Margaret McCain • Ian & Carol McLeod • Cindy⁺ & Derek Mewhinney • Michael⁺⁺ & Katie⁺⁺ Militello • Peter Milne • Edward & Judith Mortl • Lois Murray & Linda Murray • Bill & Lee Nelson • Pamela & Richard Nowina • Larry Oakes • Emile Oliana & Alvin Iy • David Pakrul & Sandra Onufryk • George Papatheodorou & Ken Deeth • Peter Partridge & Poppy Gilliam • Tom & Mary Powers • Joyce & Roy⁺⁺ Reeves • Margaret Rieger • Rick & Pegi Reininger • Mr & Mrs Michael S. Schwenger • Doug & Cheryl Seaver • Gerald A. Shea • Dr Joyce E. Sirianni • Wendy & Wayne Smith • Dr Diane M. Soubly • Martha Spears* • Glen & Heather Steeves • Anita Stoll • Marc St-Onge⁺⁺ & Kellie Saunders • Lynda & Stephen Tepperman • Jacques Thebault & Ruth M. Gover • Ms Marianne Thomson • Ian Waldron & Tim Redmann • Jack Walsh • Joan & Jean Waricha • Thomas & Sasha Weisz • Harriet 'Sis' Bunting Weld⁺ • Mark & Marilyn Wheaton • Bruce⁺⁺ & Susan Winter • 2 anonymous gifts

PATRON (\$2000+) Judith M. Adam & Marc Zwelling • Mr Doug & Dr Lavonne Adams • Philip Akin⁺⁺ • Jerome Andersen & June Hajjar • Mr Ronald R. Andersen • David Antscherl & Carol Lewis • Sherri & William Appell • Callie Archer • Lynne & Tony Ashworth • Barb & Terry Babj • Bob & Irene Bader • Graham Bailey • Janet & Roy Baldwin • Richard J. Balfour • Mr Gerry & Mrs Elizabeth Baranecki • Michael Barnstijn & Louise MacCallum • Robert & Loretta Barone • Paul & Sue Baston • Roland H. & Mary Bauer • Ruthanne Beighley • Peggy Bell, in memory of Ken Bell • Ms Abigail Bennett • Sylvia Bennett⁺⁺ • Robert Berckmans & Joanne Heritz • Amina & Aziz Bhaloo • Dr Larry Biddison • Elisabetta Bigsby • Stacey Lynn Bilotta • John R. Birkett • John & Isabella Bisanti • Steve & Helen Bittner • Mr Tim Blake • Ellen & Murray Blankstein • Johnny Blue • Ronald James Boone • Judith Bowden* & Jeff Cummings* • Lisa Balfour Bowen • David P. Boyd • Terry Brackett • Ann-Louise Branscombe Fund at Niagara Community Foundation • Debra Breuer & Douglas Goodman • Mr & Mrs Bruce R. Brown • Mrs Reny Burrows • The Paul Butler & Chris Black Foundation at Toronto Foundation • Dr & Mrs⁺ John L. Butsch • Mark Callan* & Marion Rawson* • Douglas & Maureen Cameron • Patrick & Vanda Carbone • Ellen & Brian Carr • Doreen & Terry Carroll • Rob & Arlene⁺ Carson • Mark Chason & Mariana Botero Chason • Karen Cheah • Briana Chen • Jeffrey Chessum • Gerry & Carol Chrisman • Roger & Susan Christensen • Hazel Claxton⁺ & Jude Robinson • Mr Robert Cole • James T. Collie & Ellen S. Parkes • Glenna & Derek Collins • Drs Charlie & Diana Cook • Harry M. Core • Dr George Corella & James Frackenpohl • Katherine Robb Corlett • Catherine Cornell & Declan Lane • Dr Lesley S. Corrin • Cathy & Paul Cotton • John & Libby Crossingham • Gordon & Patti Cunningham • Barry Davidson, MD • Michael⁺ & Honor de Pencier • George & Kathy Dembroski • Amanda Demers & Brian Collins • Patrick J. Devine • Mrs Margot Devlin • Mr Michael Disney • Dr Delf Dodge & Mr Timothy Dodson • Britt & Nancy Doherty • Ken & Ginny Douglas • Vicky Downes • Reed Drews & Lisa Iezzoni • Peter & Suzanne Durant • Alan & Susan^{*} Dyer • Paula & Thomas Elsinghorst • Dr Sara Epp • Sarah⁺ & Tom Fabiani • Mrs Margaret Fairman • Mr David Feeny • Tina Filoromo • Russell C. & Carol N. Finch • Don Finlayson* • James R. Fleck & Dr Sandra Zakarow • Mr David Flora • Gary & Val Foerster • Carol & Burke Fossee • Ron & Linda Fritz • Richard Furnstahl & Teresa Stankiewicz • Rev Ivars Gaide & Rev Dr Anita Gaide • Marian Galligan • Angeline Galotta • John & Therese Gardner • Hope & Libby Gibson • Caroline Gill • Robert & Ann Gillespie • Susan Ginsberg • Susan Glass & Arni Thorsteinson • Dr Alexander Gluskin & Ms Shauna Sexsmith • Laurie Hoffman Goetz & Wendelin Goetz • Judith & A.C. Goodson • Gouvernet Arts Fund at Rochester Area Community Foundation • Mr⁺⁺ & Mrs⁺ Anthony R. Graham • David & Sharon Graper • Paul & Ginny Green • Richard & Lorraine Gretsinger • Art Grierson • F. Gruehl • Myfanwy Hall • Annette Hamm & Daniel Smith • Donald Harrington • Shira Hart • Roberta Heath • Suzanne Hébert⁺ • Mary & Arthur Heinmaa • Yolanda & Mike Henry • Dr Dianne Heritz • Mary Ellen Herman • Lauri & Jean Hiivala • Anne T. & Thomas C. Hilbert • Marion F. Hill • Timothy & Pamela Hines • Mary E. Hofstetter & R. David Riggs • Dr Steve Millward & Mary L. Holley • Richard & Susan Horner • Oleh Hrycko • John J. & Maureen O. Hurley • Jacob & Inge Iliohan • Don & Judy Jackson • Roberta Jacobs-Meadway & Jay Meadway • Elliott Jacobson & Judy Malkin • Mr Kent James • Tim⁺⁺ & Lisa Johnson • Dr & Mrs D. Bruce Johnstone • Dr David & Glenda Jones • Jeffrey & Jessica Kahn • Catherine & Dan Kaloutsky • Patrick & Barbara Keenan Foundation • Joel Keenleyside & Paula Donahue • Jay & Marni Kell • Prof Joseph Kelly, esq • Suzanne Kopas • David & Sarena Koschitzky • Kelly & Bryce Kraeker • Mr & Mrs Charles F. Kreiner, Jr • Barry Kropf • Helen H.S. Lam & Joseph A. Lloret • David Lane & Grayson Sless • Rai Laugel & Jo Holden • Victor C. Laughlin, MD Memorial Foundation Trust • Esther Lee • Lorraine Lee & Michael O'Bea • Elizabeth Lewis & Thomas Saunders • Dr Harlan L. Lewis & Doris F. Wittenburg • Richard & Lynne Liptrap • Daniel & Sharon Lowenstein • Ronald H. Luczak⁺⁺ • Cynthia Macdonald • Terry⁺ & Terry Mactaggart • Mary Maglio • Susan R. & P. Todd Makler • M. & M. Marques • Ms Eileen Martin & Dr Hugh Gayler • Fred W. Martin • Marlene Masales & Victor Ramanauskas • Elaine Mayo • Robert McClery & Lorne Swan • Dr & Mrs James

W. McClellan • Ms Marcia McClung & Franklyn J. Griffiths • Donald McGerrigle & Christina Brouillette • Daina & Heinz Meusel • Dr Lisa Mikitch • Alan & Patricia Mills • Valerie & Jim Milostan • Mary Mogford • Gary & Linda Molinaro • David & Agatha Moll Charitable Fund • Alfred & Nancy+ Mouget • Mr Thomas & Mrs Marceline Mudie • John Murphy & Joyce Macredie • Peter & Laurie Nixon • Novick Family, in memory of Olga Novick • Wanda & Jim Novinger • Maureen & Robin Ollerhead • J. Orange & F. Clayton • Ian Orchard & Angela Lange • Jonathan F. Orser • Richard & Nadine Osborn • Anne & Don Palmer • Brian & Paddy Parr, honorary members • Victor & Esther Peters • Robert & Emily Pfohl • Martin & Denise Pick • Wally Pieczonka • Percy Pierre • Mr Robert W. Plyler • Polk Family Charitable Trust • John & Norine Prim • The Racioppo Family Foundation • Ms Carolyn Ramos • Pinky+ & Bill Regan • Carol Reid+ • Mr & Mrs Terry Reideler • Heather & David Ring • Shirley E. Roberts • Dr Lynn Rosen & Bradley C. Rosen • Tuula & John Ross • Rubens Family Foundation • Lori Russell & David Banks • Richard Russell & Thomas Ouellette • Samiha & Aseer Sachedina • Susan & Peter Salomonsson • David & Dinah Sanderson • Derwyn Sangster • Ms Ann Savege • Robert & Marlene Savlov • Mr & Mrs John Sayers • Terry Schoenick & Debra Reger • John & Barbara Schubert • Heather Sheehan • Allan Sherwin • Edward++ & Elizabeth++ Simmons • Sara & Michelle Sirkin • Matthew & Pam Skinner • Bryan Smale & Sherry Dupuis • Barbara A. Smith • Britton Smith Foundation • Dr Kevin Smith & Marian Lips Fund • William & Linda Smith • Mr & Mrs Scott Snow • Dr & Mrs Robert J. Sokol • Victor & Anne Solomatenko • Robert D. Sommerville • Sylvia Soyka • Stephen & Monica Spaulding • Mrs H. Stairs+ & Mr E. Mooney • John Stanley & Helmut Reichenbacher • Susan & Ron Starkman • Dr Jean Stevenson++ • Mr Lawrence+ & Mrs Pamela Stevenson • Jim & Sidney Storry • Styles Family Foundation • Keith Sutherland • Doug & Lynda Swackhamer • Mr Anthony Sweeney • Douglas Tallon • Rosalie Tansey • Wuchien Michael Than • Gordon & Annette Thiessen • Brian & Christine Thorne • In memory of Dr John Treilhard, Dr Lynne Thurling • Mr Quentin Toderick & Mrs Eva Sorbara-Toderick • Gail & Doug Todgham • Brenda Trauttmansdorff, in memory of Fritz Trauttmansdorff • Marilyn & Geoff Trout • Mark & Bettie Tullis • Harriet Tunmer • Mrs Nicole Tzetzot++ • Greg Virelli & Mario Vecchi • Mr & Mrs Alan++ & Diane Walker • Carolyn J. Warner • Gregg+ & Joan Watkins • Chris Watson • Lynne & Dean Weber • Garry & Shirley West • Alan & Leia Wheable • John C. Williams • Mark Wilton • Robert & Dana Wilson • Donna & Barry Winnick • The Honourable & Mrs Theo Wolder • Morden S. Yolles • Walter & Marie Zelasko • Carole Zucker Family Fund at the Jewish Foundation of Greater Toronto • 12 anonymous gifts

FRIENDS

PREMIER (\$1000+) Dorothy & Bob Aaron • Urve & Lewis Abbott • M. Ackerman • Mr Shawn Ahmed • Trish Anthony & Kathryn O'Grady • Catherine Arnott & Brian Jones • Diane Arsenault & Gwyer Moore • S. Basmajian & K.J. Conway • Ruth Benedict & Jerry Rose • Diane F. Berlinski • Michael Berlis & Ellen Cheslock • Mr Edward Bickford • Roy & Ronna Birnboim • Gerry & Kathy Bissett • Joan & Larry Bourk • Helen & Bob Bradfield • Paul F. Brett • Sheila Bristo • Rita & Charles Bronfman • Desi Brownstone & Kandice McKee • Ms Katherine Buchanan • Chris Bucko & Eva Wu • Bob & Lynn Burt • Philip & Carol Cali • Ms Judith Callender & Dr Thomas Pekar • Greg Case • Rosemary Chew • Ellen & Michael Chirco • Ellen Christy & Paul Sikora • Henry & Jeanne Ciok • Dr & Mrs Terence Clark • Janice Coles • Constance & Ron Corrigan • Dr Edith Costello • Dr Arthur & Virginia Cott • Mr & Mrs Bill Crothers • Al Cummings • Bob & Diane Czarnik • Dr Roger I. Dacre • Mr Joel Dancingfire • Prof K.G. Davey • Christine Dear • John & Rita Densley • James & Mary Frances Derby • Dr & Mrs Richard Farr Dietrich • Ms Betty Disero++ • Andrew W. Dorn • Fr Michael W. Downey • K.A. Durie • Mr Michael Durman • Donna Marie Eansor • Eleanor L. Ellins • Karen Elting • Paul Epner & Janet Gans-Epner • James Farquharson • Dan Ferrier • Graham & Silke Flint • Ms Gina Foster • Catherine Fournier & John Harvey • Trevor & Sandra Francis • Janet Fraser • Carole E. Fritz • Mr Randal Froebelius • Anita Gaffney • Virginia Gilbert • John & Susan Goddard • Naomi Gordon • Jan & Kathy Goulding • Richard & Bibi Grace • Alan Green • C.S. Greiner • Mr Bey Grieve • John D. Ground • Mrs Monica Hainer • Patricia Hanft • Katharin Ramelle Harkins • Linda Harper & Jim Martin • Maura Harrington • Judith & David Hecker • Ms Linda Helson • Lawrence & Beatrice Herman • Ann & Glen Herring • Penny Hommel & Jim Bergman • Bill Horbett Sr • Dr & Mrs C.E.M. Horning • Robin & Charlotte Hoy • Roger Hughes & Susan Peacock • Charles & Barbara Humphrey • Linda Irenegreene • Dr Jann Istead • Leslie Jackson • David & Leslie Jeanneret • Mrs Erin Jennings • Ms Dawn Joki • Christine & George Joyce • Dagmar Kanzler & David Ross • Jim & Jean Keenleyside • Brent & Marilyn Kelman • Ms Susan Kennedy • Linda Kenny & Ralph Eades • Kyle Kerr • Johanna Killam • Cecilia Kloecker • Peter & Elke Kluge Family Foundation • Ms Patricia Knipe • Andreas Kyprianou • David & Donna Lailey • Kevin Lamotte+ & Cynthia Kamin • Teresa Lasyuk & Mike Carruthers • Mrs D. Laubitz • Susan & Rebekah Little • Mr Steve Lowden • Beverly & Charles Lynde • Ms Susan MacDonald • John Brian MacIntyre • Veronica Maidman • James & Virginia Mainprize • Sue & Biff Matthews • Robert McClure • Dr & Mrs David M. McConnell, Jr • Jim McDonald & Michelle Arsenault • I. McDorman • Ross & Fran McElroy • Heather L. McKee • Scott McKowen* & Christina Poddubiuk* • Ms Adrienne McLennan • Mary I. McLeod • H & R Mida • Mr Jonathan A. Millen • Mr Stephen Miller & Kelly & Sally Monaghan • Frederick W. & Linda K. Moncrief • Patricia Monger & Ralph Pudritz • S Morris & G Torgis • John A. Morrison • Richard & Mary Ann Morse • Karen & Peter Mount •

Alon Nashman • Ms Deborah Nathan • Robert & Patricia Neill • Charles H. Owens* • Nancy Kay Owens • Alex B. Pagel • Larry & Marnie Paikin • Ms Jennifer Palabay* • Mr Robert Paskulin • Lynne Patterson • Dr Elizabeth Pearce • Nina & Terry Picton • Richard Potter & Joan Somerville • Alan & Jean Purves • Chick Reid* & Tom McCamus* • Mr & Mrs John Rennie • Dr Lyn Robinson • Neil Rudolph & Susan Cluff • Susan L. Savage • Catherine Saxberg • Jan Schmitt • Paul Gerard Schreiber • Ruth & Charles Schwartz • Linda Seppanen • Phil Spencer • Paul Sportelli* • Mr Ian Stevenson • Ann & Ross Stuart • J.C. Swallow • Mr Jonathan Tan* • Maureen Simpson & Almos Tassonyi • Ms Jane Taylor • Jan & Ken Thompson • Catharina Tocchio • Judith Trotter-Field & Richard Field • Douglas & Jennifer Tufts • Gary & Marie Van Graafeiland • Miss Kathleen Weber • June & David Weind • Lawrence Weis & Dr Kathi McCarrroll • Todd & Laura Wetzel • Mrs Lori Williams • Vida Winegarden • Julian & Nandita Wise • Dr Christopher M. Wixson • Mrs Bobbye Raye Womack • William Young • George & Mac Hoover • 19 anonymous gifts

SUSTAINING (\$600+) Andy & Karen Abrams • Sally Adamson • Susan Aihoshi • Matthew & Phyllis Airhart • Marilyn & Joseph Allevato • David Alpern & Sylvia Clark • D. Altman & J. Skinner • Audrey Amo & Alan Bowers • Kay & David Anderson • Nancy Brown Andison & Mike Andison • Laurie & Michael Andrews • Dr Charles & Mrs Susan Armitage • Wendy & Robert Atkinson • John & Eleanor Ball • Ms Pippa Barwell* • Mr Robert F. Beach • Fred & Karen Beattie • Donald Behr • Carol Bell • Judy & Phelps Bell • John & Donna Bellsmith • Timothy & Susan Benning • Thomas & Linda Beran • Albert & Lynne Bishop • Russell J. Blake • Steven & Allison Blakey • Ms Christine Bloch • Katharine Bocking • Ms Kimberley Bolton • Arlene Book • Carolyn S. Bornstein • Wendy Bousfield & David Marcus • Brian & Cathie Bowerman • Frances Breakwell • Jeannette Briggs • Roger Brook • Brian & Jenny Brown • Mrs Heidi Brown • Bill & Sharon Burns • Heather Caloren • Donald G. Campbell • Mr Robin Cardozo • Graham Carpenter • Brian Carr & Kathryn Elliott • Francesco & Betty Catanzariti • Ms Yvonne Causer & David Bell • Elizabeth Cayer • Dean & Mary Jane Chamberlain • Sandra Chodarcewicz • Mark Cipra & Ann Fairhurst • Mr & Mrs James Clemens • Mr Cal Cochrane • Mrs Claire Conway • Kenneth Copland • Mr & Mrs M.G. Corbett • Paul Couch & Vicki Prescott • Joan D. Cranston • Jim Cressman • Mike & Heather Cross • Kathleen Curtis • Joyce Czaban • Joan & Tony D'Andrea • M. Davidovic • In memory of Mary Anne Devereaux • Dr Sharon Diamond • Audrey & Ralph Dick • J. Driskill & L. Bryant • Ms Sheila Drury • Vera R. Duchstein • Ms Elizabeth A. Durand • Chris & Nancy Eames • Mary & Frank Eberl • Duane & Gloria Eby • Carl S. Ehrlich & Michal Shekel • Mrs Evelyn Ernest • Robert W. Esler & Silvia Marcus • Susan Dalgetty Ezra & David Don Ezra • Robert & Ruthann Fagan • Mr Greg Fedoryn & Mrs Susan Henry • Barbara Fingerote • Timothy J Finnell • Curtis & Carole Folkerson • Mr & Mrs Gardner • David P. Gardner & Tim O. Mains • Courtney & Gerard Garneau • Bente & Tom Garner • Mr Brian Geddes • Harold & Linda Geise • Allen & Maida Gerskup • Thomas M. Gervasi • Judy & Peter+ Gill • Robert & Ann Glass • Ken & Cathy Glick • Marcia & Bernie Glick • Mr Richard Gotlib & Ms Virginia Kairys • Christopher Graham • Dorothy Graham • Ms Cindy Grant • Brian & Lenore Greaves • Sandra Green • Mr Mason Greenaway • Ted & Sonya Grinstead • Vance & Virginia Gudmundsen • Linda Haist • Joanne Hall • Tanis Hall • Meline & Richard Hall • Virginia Hamill • William Hammond • Sandra Hardy & Will Halpenny • Eric Harper & Tina Kaye • Phil & Dolores Haverstick • Helen Hawkins • D. Herbert Heine • Audrey Hendrickson • Glynis A. Henry • Margot Hickson & Ian Reece • Wendi & Murray Hiebert • Bill & Rosette Hillgrove • Ms Sharon Holland • Jim & Jean Horne • Nancy & James Howes • Art Huber & Janet Jeffrey • James Hughes • Mr Timothy R. Hulsey • Barbara G. Inglese • Tina Lee Isham • Barbara Jackel • Mr Mark D. Jacobs • Jean Jagendorf • Janet James • Joan & William Jaynes • James Jennings • Mr Paul Jensen & Ms Julie Harrington • Audrey Johnston • Ms Carol Johnston • Dave++ & Joanna Jones • Erin Jones • Keith Jones • Scott & Beth Jorgensen • Richard Joyrich • George & Gail Julie • Kate Jullien • Doug & Gail Kaiura • Richard & Gretchen Kane • Mr & Mrs Charles T. King • Richard & Sally Kinsey • Gary & Nancy Klein • Celia Knapp & William Cobb • Mr Jim & Sandy Koteles • Terry Kratz • Lois Kurtz • S. Laciak • Bonnie Lamourie & Ronald Newman • Catherine & Dick Lane • Mr & Mrs B.J. Laws • Robert David Lawson • Sharon & Alan Lesgold • Craig & Abby Lewis • P.J. Lewis • Mr Colin Lindsay • Cathy Lindsey* • David & Diane Lisburn • Mrs Gillian Little • Rev Karl E. Loeb • Robert & Bonnie Logan • Ladislav & Adina Lorinczi • Donald Love & Lynn Cross • Donald C. Lubick • Edward Lupa • Mr Arthur MacDonald • James & Gladys MacPherson • Marion E. Magee • Patricia Mahoney • Mrs Helen Markus • Pauline Mateas, in memory of Lyle R. Nickle • Patricia & Louis Mautino • Nancy May • Colin & Sharen Mayers • Margaret Matyus & Sean Foley • Mr Hugh McArthur • Clifford & Jacqueline McAuley & James Stevenson • Daniel & Patricia McClenaghan • D. Ann McClure • Mrs Beverly T McDonnell • John & Erna Mewhinney • Bishop Daniel Miehm • Virginia Fallon & George Miller • Lynda & Jim Miller • John Mills Sr & Jill E Mills • William & Jane Milne • Alan Moffett • David & Gail Moorcroft • Dale L. Moore • E. Morandi-Bonner • Arthur & Franca Moss • Dr Mary Ann Mountain • Carol & Linda Muehlig, in memory of Gladys Muehlig • Lynn & Stephen Muench • Mrs Dawn D. Mullinger • Debbie Myers • Janet-Lee & George Nadas • Doug & Mary Neal • Miriam & Ben Nelson • Nick & Jean Neumann • Audrey Ney • W.G. Nicholls • Mr Fergus O'Donnell • Lynn & John O'Donnell • Alek & Dyanne Oleszkowicz • Dr Elizabeth Oliver-Malone • Michael & Lisa Orlandi • Charles & Judy Overland • Thomas & Susan Palmer • John Park & Sharon Tocher • Lee & Maria Parks • Lani & Stephen Parkinson • Mrs Audrey Paton • D. Murray Paton • Mr & Mrs Frank Penny • Mr & Mrs Perkins • Lisa Rae Philpott •

Mary Lynn & Keith Pidduck • Mr & Mrs John G. Polzin • Ed Pomeroy • Jim & Bonnie Powell • Gaye-Ann & Les Pracovics • Mr Joe Proietti • Gerald & Veronica Punnett • Ms Dyanne Ratner • Robert J. Redhead • A. Reeve & C. Rose • Jack Restivo • Celia & Owen Ricker • Mr Iain Ricketts-Moncur • Ms Cathy Riggall • Dr & Mrs E. Lee Robbins • Mr Robert Robinson • Mary Anne Rokitka • Mr & Mrs G. Rosenberg • June Ryan • Jim & Catherine Rye • Marti & Bob Sachs • Rowena & Peter Samuel • John & Donna Schwartzburg • Marilyn & Wes Scott • Linda Seifert • Mr J. Sharman • Jason & Katherine Johns Shaw • Kenneth G. Shelley • Henry Simon & Dee Mosteller • Robert Simpson & Catherine Craig • Reta & Brant Smith • Sheila & Peter Smith • Anne Souter & William Dawson • Mr David Spence • Roy & Mavis Spence • Myrna Stait-Gardner • Linda & Mark Steinman • Mr Robert Stitt • David & Beverley Stone • Nicholas & Sandra Stupiansky • Dr Alex Sunarich • H. Allen & Valerie R. Swanson • Donald Szydlo • Jan & Bob Tanouye • Joanna K. Taylor • Helen E. Tazzman • Janice Thomson • Dr Eva Tlusty • The Toby Family • Mary Toll & William Heimann • Philip & Nanci Turk • Larry & Joan Urbanoski • Annette & Michael Vandow • Paul Vincent & Kathy Presciano • Dr Nancy J. Vivian • Leslie F. Vona • Helen Vosu & Donald Milner • W.D. Waite • James D. Walker • Nick & Marg Walker • Ms Lucy Waverman • Robert D. Weiler, qc • Joel H. Weiner • Lyman & Deana Welch • Alden & Susan White • Philip & Kimberley* White • Mr Patric Whyte & Mrs Oralyn Whyte • Mr Brian Williams • Larry Willis & Robyn Ellis • James Wilson • Julia & Tom Wilson • Mrs Donna R. Wixson • Ellen Wodchis • Rev Mark J. Wolski • Mr & Mrs Doug Woods • Jane Worton • Ann & Sherman Zavitz • 33 anonymous gifts

ENDOWMENT

The Shaw's Endowment Fund totals more than \$39.3 million and provides this Festival with a portion of the net income earned each year – a vital and reliable source of revenue. The Shaw's Endowment has grown thanks to the following generous donors and their Funds which support a diverse range of initiatives and programs:

Bram & Bluma Appel, *Bram & Bluma Appel Playwright in Residence Fund* • Carol & David+ Appel, *Carol & David Appel Play Development Fund* • Estate of Lillian M. Aylesworth, *Robert & Lillian Aylesworth Endowed Academy Fund* • Marilyn++ & Charles++ Baillie, *Christopher Newton Interns Fund & Baillie Family Fund for Education* • Charles Balbach++, *Gardens & Beautification Fund* • James F. Brown++, *Debra J. Graham and James F. Brown Fund* • Walter Carsen+, *oc, Rose Fund* • John Cronyn, *John Cronyn Fund* • Margaret & Jim Fleck, *Paul D. Fleck Fund* • Doralee & Lawrence Garfinkel, *David Garfinkel Memorial Fund* • George Weston Ltd, *Director's Project Fund* • Corinne Hansen, *Ali & Corinne Hansen Fund* • Martha+ & Tom++ Hyde, *Jackie Maxwell Studio Theatre Fund* • Ivey Foundation, *Academy Professional Endowment Fund* • Beryl Ivey & Richard M. Ivey, *Academy Professional Endowment Fund* • Don & Gundy+ Jackson, *Gundy Jackson Fund* • Diane++ & James King, *Shaw Festival Travel Fund* • Ed+ & Ann King, *Ed & Ann King Wardrobe Endowment Fund* • Cynthia & Malcolm+ Macdonald, *Macdonald Family Fund* • H & R Mida Charitable Foundation, *H & R Mida Fund* • Michael++ & Katie++ Militello, *Katie & Michael Militello Endowed Fund* • Tim++ & Frances++ Price, *Tim & Frances Price Risk Fund* • Andrew++ & Valerie Pringle, *Andy Pringle Creative Reserve Fund* • Calvin G. Rand+, *Calvin Rand Fund* • William++ & Meredith Saunderson, *William & Meredith Saunderson Acting Apprentice Program Fund* • Shaw Festival Guild, *Shaw Guild Endowed Fund* • The Slight Family Foundation, *The Slight Family Academy Endowed Fund* • Allan Slight+ & Standard Broadcasting, *The Newton Awards* • Donald++ & Elaine++ Triggs, *Donald & Elaine Triggs Technology Endowment Fund* • Michael & Anne Tyler, *Michael & Anne Tyler Fund for the Academy through the Victoria Foundation* • 1 anonymous gift

In addition, we would like to thank the following who have generously contributed \$25,000 or more for Endowment purposes to the Shaw Festival Endowment Fund:

J.P. Bickell Foundation • John & Nancy Bligh • Estate of Ruth Bolt • Shauneen+ & Michael Bruder • Estate of Penelope Carter • Cathy & Gary+ Comerford • Michael Eagen & Michele Darling+ • Richard++ & Darleen Falconer • Art & Val+ Fleming • Brenda Gibson • Mary Hill++ • Rennie & Bill+ Humphries • Martha+ & Tom++ Hyde • Estate of Dr Mary Beth Jennings • Colleen++ & Brian Johnston • Lewfam Foundation • Manulife Financial • Estate of John Mappin • Catherine & Maxwell Meighen Foundation • Norman & Marian Robertson Charitable Foundation • Estate of Angela Roland • Gary & Donna Slight • Maureen+ & Wayne Squibb • Estate of Helen Allen Stacey • Uplands Charitable Foundation • Walker Industries Holdings Limited • Carol Walker & Estate of John Greenhill Walker • Barbara+ & Colin+ Watson • Bruce++ & Susan Winter • 2 anonymous gifts

With the participation of the Government of Canada and the Government of Ontario.



SPECIAL APPEAL (\$500+) Gifts to our Special Appeal help to ensure future generations can enjoy, learn and benefit from the Shaw Festival's performances and programs.

Urve & Lewis Abbott • Robert C. Anderson • Gail Asper, oc , om, LLD & Michael Paterson • Richard J. Balfour • Lee & Barbara Bentley • David & Lynda Bowen • Jan Brydon & Howard Nadworny • John & Nancy Burge • Ellen & Brian Carr • Alberta G. Cefis++ & Ilio Santilli++ • Karen Cheah • John+ & Pattie Cleghorn • Ruth- Ellen Cohen • Glenna & Derek Collins • Jim Cressman • Cameron & Jean Crowe • Mrs Connie M. Dubowitz • Lee Eberhardt • Mario Ferrara & Annabel Kennedy • Andy Filardo & Beth Profit • Mr David Flora • Mrs Carol Foster • Janet Fraser • Elizabeth & Lawrence Gallick • Marian Galligan • Robert C. Gibson • Linda Harper & Jim Martin • Dr Jesse Hellman • Jill+ & Adam Hermant • Margot Hickson & Ian Reece • Mary E. Hofstetter & R. David Riggs • In memory of Robert Hohner • Ann Holcomb & Rene Bertschi • Dr & Mrs Wm. Hryniuk • Barbara Jackel • James G. Knight Professional Corporation • Tim++ & Lisa Johnson • Dagmar Kanzler & David Ross • Ms Avril Kearney • Jay & Marni Kell • Ed+ & Ann King • Betty & Jamie Knight • Ms Patricia Knipe • Ms Val Koziol • Lori Labatt • Esther Lee • Mr Colin Lindsay • Richard & Lynne Liptrap • Mr Arthur MacDonald • Rita & Charles Maimbourg • Kenneth & Trisha Margeson • B.J. Matheson-Bodnar • Janet+ & Bruce McKelvey • Mary I. McLeod • Marg Misener • Cheryl Morris • Ms Deborah Nathan • Brendan O'Donnell & Celine Gendron • Richard & Nadine Osborn • Brian & Paddy Parr • Joanne & Bill Pope • Julian+ & Alice K. Rance • David Reynolds • Mr & Mrs Paul Rowcliffe • Bill & Kathy Sanford • Valerie & Greg Sather • Richard & Margaret Scott • Doug & Cheryl Seaver • Sara & Michelle Sirkin • Laura Jeffrey & William Smelser • Victor & Anne Solomatenko • Sylvia Soyka • Ms Jane Taylor • Gail & Doug Todgham • Mark & Bettie Tullis • Nick & Marg Walker • Miss Kathleen Weber • Ms Gail Wright • Ann & Sherman Zavitz • 7 anonymous gifts

PHILIP AKIN BLACK SHOULDERS LEGACY AWARD This award was established in honour of Canadian Director/Playwright Philip Akin. Gifts are invested by the Shaw Festival Endowment Foundation to support young-in-craft Black Canadian theatre artists through financial support, artistic guidance, and national promotion. Each year, up to five artists are awarded a minimum \$5000 prize towards training and opportunities to grow their craft.

LEAD DONORS (\$10,000+) Buddies in Bad Times Theatre • Emma Donoghue • Lindy Green & Sam Chaiton • Jefferson Mappin • The Metcalf Foundation • The Musical Stage Company • Andrew++ & Valerie Pringle • The Shaw Festival

GIANTS OF \$500 OR MORE Thom Allison • David Auster • Alethea BakeoGeorge • Victoria Barber • Paul Beauchamp • Belfry Theatre • Theresa Boyle • Cahoots Theatre • Canadian Stage • Suzanne Cheriton • Derrick Chua • Mitchell Cohen • Jeff Cummings* • Steven G Cumyn • David Daniels • Patrick David • Megan Deeks • Cassandra Di Felice • Factory Theatre • Yvonne Fleck • John Goddard • Harold Green Jewish Theatre • Kate Hennig* • Ray Hogg • Robyn Hoja • Astrid Janson • Michael Jones • Pauline Jones • Tamara Jones • Thomas Jones • Mitchell Marcus • Leanne Matlow • Racheal McCaig • Bart Nickerson • Stacey Norton • Obsidian Theatre Board of Directors • Obsidian Theatre Company • Playwrights Canada Press • Kimberley Rampersad* • Luke Reece • Suzy Rodness • Alicia Rose • Amanda Rosenthal • Royal Manitoba Theatre Centre • Rupal Shah • Michael Sinclair • Celia Smith • Soulpepper Theatre • The Stratford Festival • Summerworks • Talk Is Free Theatre • Tarragon Theatre • Theatre Gargantua • The Theatre Centre • Kristen Thomson • Alan & Janet Walker • Ellen Wallace • Lucy White • Young People's Theatre • Rhonda Zwingerman

THE DOHERTY-RAND LEGACY CIRCLE Recognizes generous individuals who commit to future support through bequests or other legacy gifts.

Mr Doug & Dr Llavonne Adams • Robert G. Anderson & Charles William Tate • Callie Archer • Scott & Ruth Aspinall • Rob Ayling • Deanna Baker • Charles Balbach++ • Patricia & Barrie Barootes • Laurie Barrett • Joann Bean • Peggy Bell • Thomas & Linda Beran • Dr Brenda Birkin • Ronald James Boone • Norman Bradshaw • James F. Brown++ • Estate of Cairine Caldwell & Dr Henderson Scott • Truly Carmichael* & Tim Jennings++ • Thomas A. Caster • Anne Cattermole Levy • Dr Kathy Jane Chambery • Estate of Nina Dawn Cole • Janice Coles • Glenna & Derek Collins • William & Lacey Anne Collins • Marion Cross • Douglas G. Crowe • Barry H. Davidson • Patricia G. Debrusk • Marilyn L. Dickinson • Dr L. Delf Dodge & Mr Timothy M. Dodson • Mr James Duhaime & Dr Heather Hannah • Steven Endicott • Carol Baggott Forte • Lorna & Walter C. Gates, Jr • John Geller • Mrs Priscilla Gerde • Wendy Glazier • Alexander Gluskin & Shauna Sexsmith • Suzanne Gouvernet • Mr & Mrs David Graper • Pat Graves • Mike Grey • Maryann & Peter Grierson • Dr Marilyn J. Haring • Laurie+ & Douglas Harley • Donald Harrington • Brian Harrison & Daryl Novak • Ellen L. Hawman • Suzanne Hébert+ • Pamela++ & Robert Heilman • Mary E. Hill++ • Lauri & Jean Hiivala • Susan A. Howard • Ron & Nancy Johnston • Steve Johnston & Ron Price-Jones • Douglas Kahn • Karen & Howard Kaplan • Diane++ & James King • Tom & Barb Kuby • Tammy Laber • Dr & Mrs Richard V. Lee • Larry Lubin • Ronald H. Luczak++ • R. Susan MacIntyre • Joanna Manning • Dennis & Bernadette Martin • Gail Martin • Dr Donald McCreary • Margaret McKelvey • Mary I. McLeod • Sylvia M. McPhee • Mrs Stephanie Meredith • Cindy Mewhinney* • Paul & Karen Munninghoff • Christopher Newton* • Robin Pitcher • Margaret A. Riggan • Patricia C. & Forrest H. Riordan • Thomas R. Roese & William H. Frank • Joy Rogers • Hunter Green Trust • Larry J. Santon • Manfred & Phyllis Schaefer • Sabine & Jochen Schleese •

Wendy & Wayne Smith • Estate of Janice M. Soeder • Estate of Helen Allen Stacey • Gordon & Joan Stevenson • Elizabeth A. Stirling • John & Patricia Stocker • Ken Stowe & Nita Farmer • Scott Sunderland • H. Allen & Valerie R. Swanson • Douglas Elton Tallon • Lynda & Stephen Tepperman • Elizabeth Terry • Marilyn & Jim Thompson • Peter & Marie Van Der Gulik • Bill Van Wyck • Ian Waldron & Tim Redmann • Carolyn J. Warner • In memory of Sandra Louise Warun • Harriet 'Sis' Bunting Weld+ • Jim Whitehead • Deborah & Grant Williams • Pat Winnett • 51 anonymous gifts

TRIBUTES & IN MEMORIAM GIFTS

GIFTS RECEIVED IN MEMORY OF Jane Adshhead • William Howard Fredrick Caloren • Tom Campbell • Maureen Carpenter • Barbara Chilcott • Pamela Osler Delworth • Louis Eglund • Gusztav & Margit Fischer • Norma Fitzgerald • Patricia W. Fox • Carol & Al Henretta • Gordon Hinch • Richard Hogarth • Jack Hogarth • Robert Hohner • William Humphries+ • Joan Louise Clark Jarvis • Jane Jeffrey • Elspeth Johnson • Eve Lewin-Coire • Marian Lothian • Malcolm Macdonald+ • Christopher McAllister • Gloria McGinley • Anthony Medina • Alfred Mouget • Christopher Newton*, *Artistic Director Emeritus* • Eitan Postavsky • John Rednall • Robert Lyle Reeves • Victor Rice+ • Tessa Barlow Riley • Cecylia Sangster • Dr Earle Byrnes Shouldice • Jessie Simmons • Allan Slight+ • Ken Smith • Joyce Catherine Sowby • Diane Stampfler • Bob Vernon* • Eberhard Zeidler

GIFTS RECEIVED IN HONOUR OF Susan Ashukian* • Paul Bradley • Mark Byron • Tim Carroll* • Nona Macdonald Heaslip++ • Don & Helen Johnston • Andy Louter* • The McPhee Family

DONATIONS IN KIND (\$1000+)

Dr* & Mrs L.W. Conolly • Robin & Doris Eaglesham • Sharry Flett* • In loving memory of my parents, Benjamin & Jeanette Leon • Sue & Wayne Murray • The Honourable Robert Rae • Tamara Rebanks • Donald++ & Elaine++ Triggs

FOUNDATIONS

J.P. Bickell Foundation • Cullen Foundation • Donner Canadian Foundation • Elcan Ridge Foundation, in memory of Elspeth Johnson • Fleming Foundation • The Joan & Clifford Hatch Foundation • Humeniuk Foundation • Jackman Foundation • Kingfisher Foundation • The Henry White Kinnear Foundation • The Lawrason Foundation • The McLean Foundation • The Catherine & Maxwell Meighen Foundation • George Cedric Metcalf Charitable Foundation • Philip & Berthe Morton Foundation • Roach Family Foundation • The Slight Family Foundation • Dorothy Strelsin Foundation • 2 anonymous gifts

CORPORATE

THEATRE, PRODUCTION & STAGE SPONSORS 124 on Queen Hotel & Spa • BMO Financial Group • Burgundy Asset Management Ltd • Hummel Properties Inc • Paradigm Capital Inc • The Shaw Guild • TD Bank Group

PROGRAM SUPPORTERS CIBC • Critelli's Fine Furniture • Guelph Infiniti • Hodgson Russ LLP • Meridian Credit Union • RBC Foundation and RBC Emerging Artists • Riverview Cellars Estate Winery • Scotiabank • Somerset B&B • Spirit in Niagara – Small Batch Distillers • Sun Life • Vintage Hotels

PRODUCT SPONSORS & IN-KIND SUPPORT Hummel Properties Inc • Jackson-Triggs Estate Winery • Navigator Ltd • Niagara Airbus • Peller Estates Winery & Restaurant • Trius Winery & Restaurant • Riverbend Inn & Vineyard

PERFORMANCE HOSTS & BUSINESS MEMBERS 7 Communications • Allstream • Home Instead Senior Care • It's All Fun & Games • Niagara Holiday Rentals • Niagara-on-the-Lake Bed & Breakfast Association • Procor Limited • Simpson's Pharmacy, Virgil & Simpson's Apothecary, Niagara-on-the-Lake • The Woodbridge Company Limited

VOLUNTEER COMMITTEES Thanks to all of our volunteers – without their support, many of our programs and events would not be possible.

THE SHAW GUILD Alan Walker++, *President* • Laurie Harley+, *Past President*

The Shaw Guild is a large group of volunteers who support and promote the Shaw Festival. They are involved in many activities including greeting patrons, taking tickets, leading backstage tours, beautifying the theatre gardens, running successful fundraising events, and building awareness and engagement for The Shaw. Collectively, they donate more than 13,000 volunteer hours each year.

SHAW BOXING EVENING Marc St-Onge++, *Chair*

SHIVAREE Chris Semple, *Co-Chair* • Patrizia Trapasso, *Co-Chair*

SHAW
FESTIVAL 60

SETTING
THE STAGE
FOR THE NEXT
60 YEARS

HELP US INSPIRE
A NEW GENERATION
OF THEATRE LOVERS



VISIT SHAWFEST.COM/DONATE OR
CALL 1-800-657-1106 EXT 2556

Proud Presenting Sponsor of

Shaw Festival's
Theatre for
All program

We live in a country with a rich and deep appreciation for arts and culture, and we're committed to fund programs that enable Canadians of all means and backgrounds to enjoy the very best.



Sun Life | Making the Arts
More Accessible®

2023 SEASON

SHAW 20
FESTIVAL 23

FESTIVAL THEATRE

MAHABHARATA

Written and adapted by Ravi Jain and Miriam Fernandes
A Why Not Theatre Production
In association with Barbican, London
Commissioned and presented by the Shaw Festival

GYPSY

A Musical Fable, Book by Arthur Laurents
Music by Jule Styne, Lyrics by Stephen Sondheim
Suggested by the memoirs of Gypsy Rose Lee

NOËL COWARD'S BLITHE SPIRIT

THE AMEN CORNER

By James Baldwin

ROYAL GEORGE THEATRE

PRINCE CASPIAN

Adapted for the stage by Damien Atkins
Based on the novel by C.S. Lewis

ON THE RAZZLE

By Tom Stoppard
Adapted from *Einen Jux will er sich machen*
by Johan Nestroy

VILLAGE WOONG LUNCHTIME ONE-ACT

By Bernard Shaw

THE SHADOW OF A DOUBT

By Edith Wharton

JACKIE MAXWELL STUDIO THEATRE

THE PLAYBOY OF THE WESTERN WORLD

By J.M. Synge

THE APPLE CART

By Bernard Shaw

THE CLEARING

By Helen Edmundson

OUTDOORS @ THE SHAW

MOTHER, DAUGHTER

Written and directed by Selma Dimitrijevic

THE GAME OF LOVE AND CHANCE

A romantic comedy by Pierre de Marivaux
Improvised by the Shaw Festival Ensemble –
a new play every time

RODGERS & HAMMERSTEIN'S A GRAND NIGHT FOR SINGING – ONE ACT IN CONCERT

Music by RICHARD RODGERS
Lyrics by OSCAR HAMMERSTEIN II
Musical Arrangements by FRED WELLS
Orchestration by MICHAEL GIBSON and JONATHAN TUNICK
Conceived by WALTER BOBBIE

A SHORT HISTORY OF NIAGARA

Created by Alexandra Montagnese and Mike Petersen
Commissioned and presented by the Shaw Festival

HOLIDAY SEASON

LERNER AND LOEWE'S BRIGADOON

Book and lyrics by Alan Jay Lerner
Music by Frederick Loewe
Original dances created by Agnes DeMille
Revised book by Brian Hill

A CHRISTMAS CAROL

By Charles Dickens
Adapted and originally directed by Tim Carroll

Season Sponsor



TIM CARROLL, ARTISTIC DIRECTOR
TIM JENNINGS, EXECUTIVE DIRECTOR
KIMBERLEY RAMPERSAD, ASSOCIATE ARTISTIC DIRECTOR

FEBRUARY 28 – DECEMBER 23
NIAGARA-ON-THE-LAKE, ON
TICKETS GO ON SALE DEC 3

SHAWFEST.COM | 1-800-511-SHAW

Kelly Wong and Ric Reid backstage (Damm VanKlee, 2022), Photo by Peter Andrew Luszytko.