

# DETAILED MEASURING GUIDE

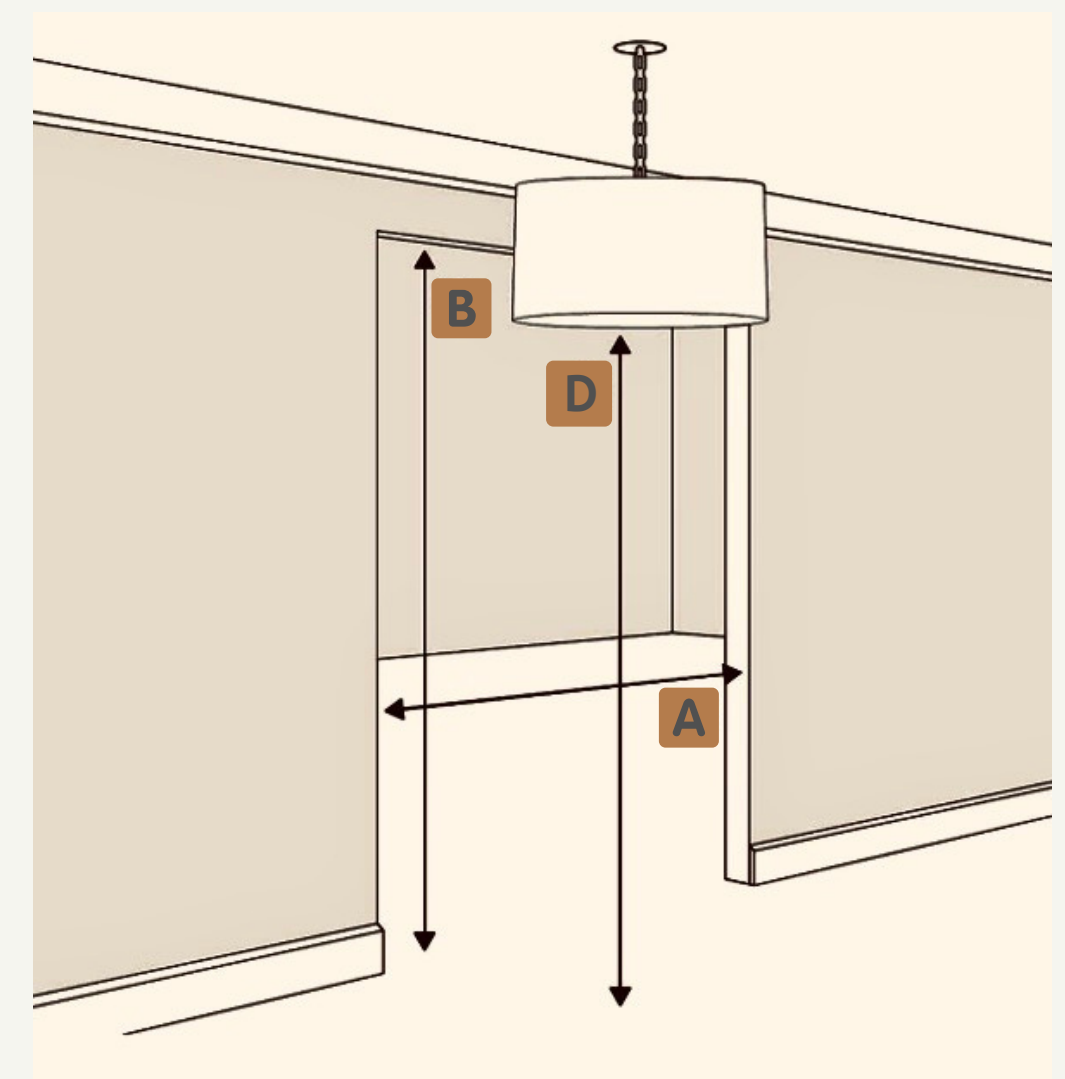

PEACOCK  
& DAHLIA

PRODUCTS CANNOT BE RETURNED OR EXCHANGED DUE TO FIT ISSUES IN DESIRED SPACE OR DELIVERY PATH.

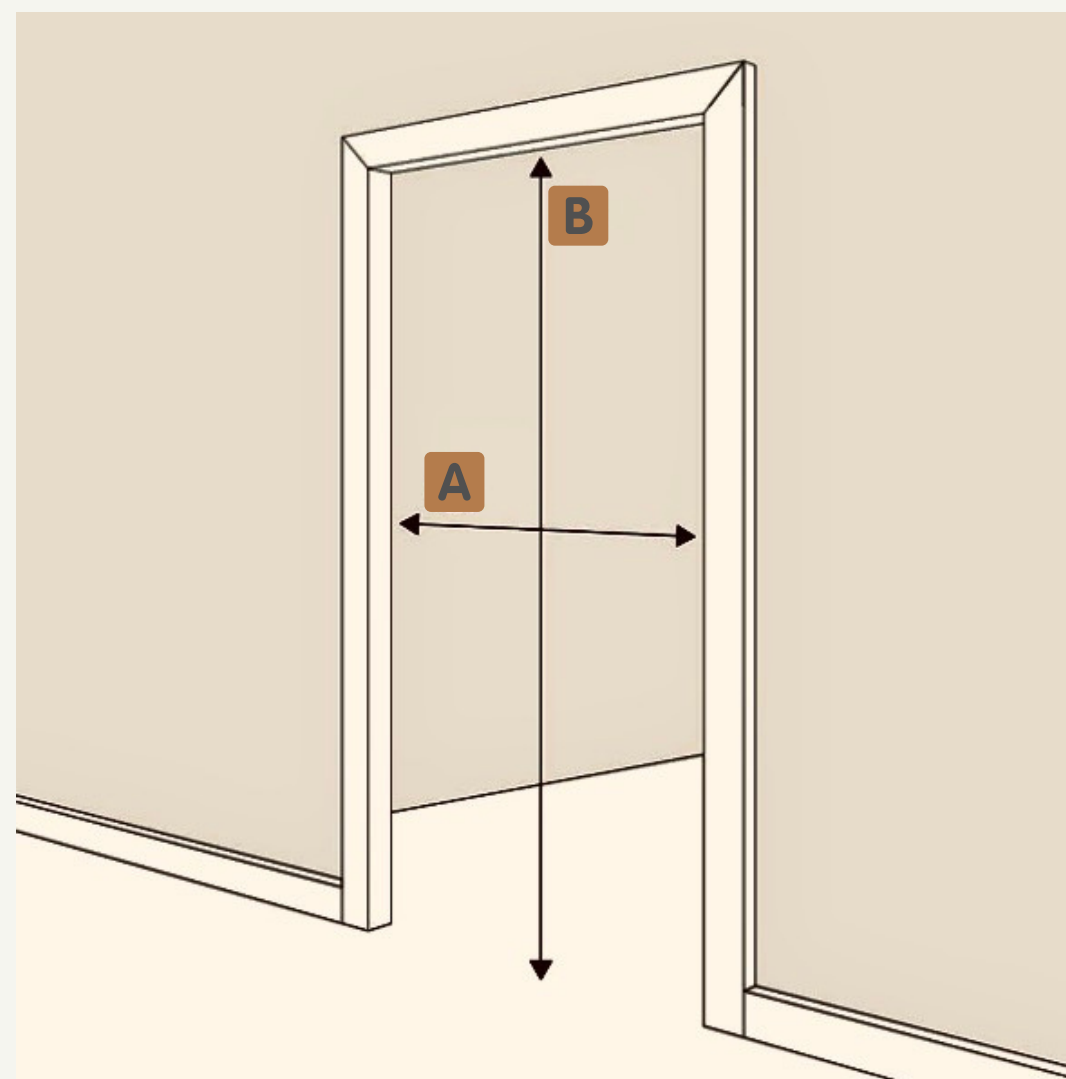
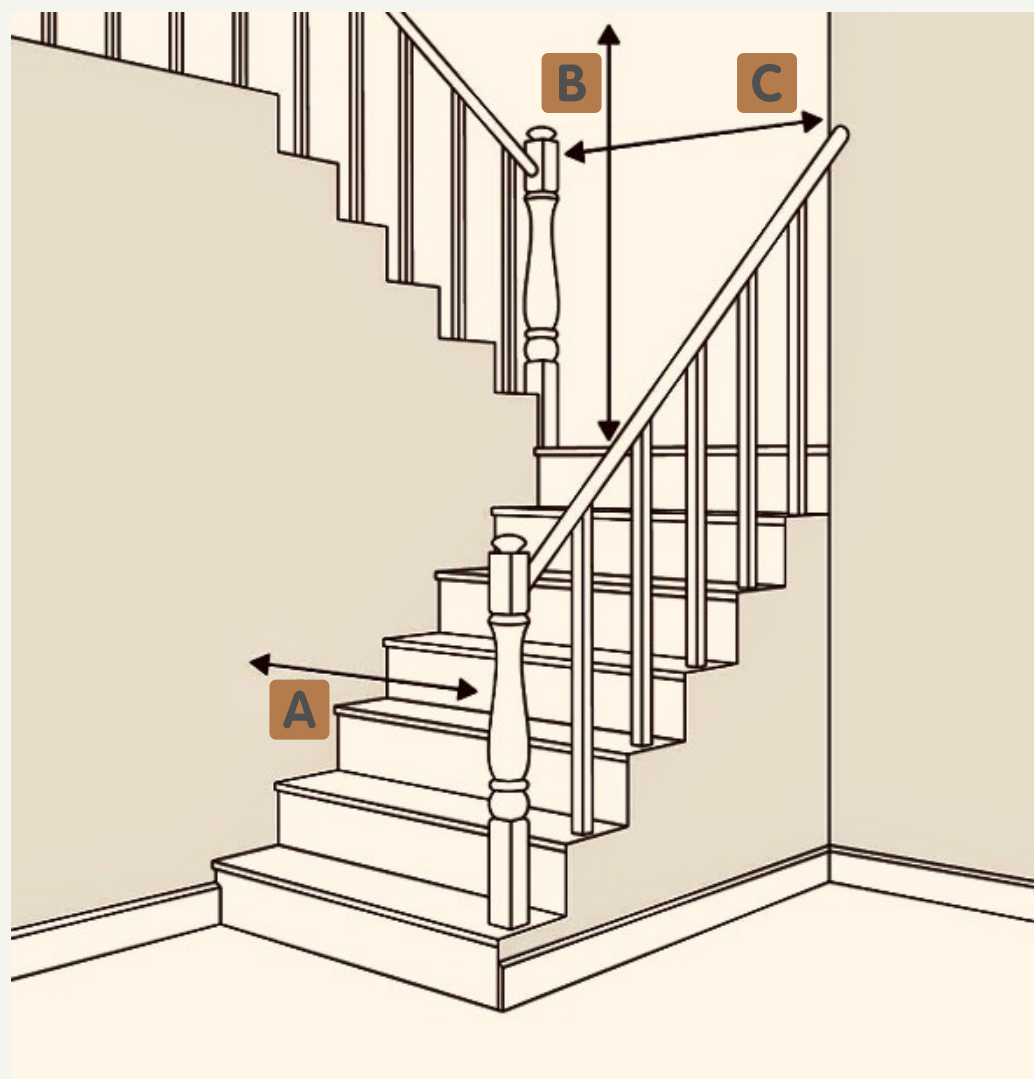

- WHEN MEASURING DOORWAYS, BE SURE TO MEASURE THE **A** WIDTH AND **B** HEIGHT INSIDE YOUR DOOR FRAME. IF YOUR DOOR DOES NOT OPEN WIDE ENOUGH, YOU MAY WANT TO HAVE IT REMOVED FROM ITS HINGES PRIOR TO DELIVERY.
- IN STAIRWELLS, BE SURE TO TAKE **C** HANDRAILS OR POSTS INTO CONSIDERATION.
- FOR HALLWAYS, CHECK FOR **D** LOW-HANGING LIGHT FIXTURES OR ARCHITECTURAL DETAILS THAT CAN IMPEDE YOUR DELIVERY.
- IF AN ELEVATOR IS REQUIRED TO REACH YOUR APARTMENT OR CONDOMINIUM, YOU WILL NEED TO MEASURE THE ELEVATOR DOORWAY AND INTERIOR.

## RE M I N D E R

Measuring all areas of the delivery path to ensure the right fit is the responsibility of the consumer. No returns or exchanges will be accepted for issues pertaining to fit.

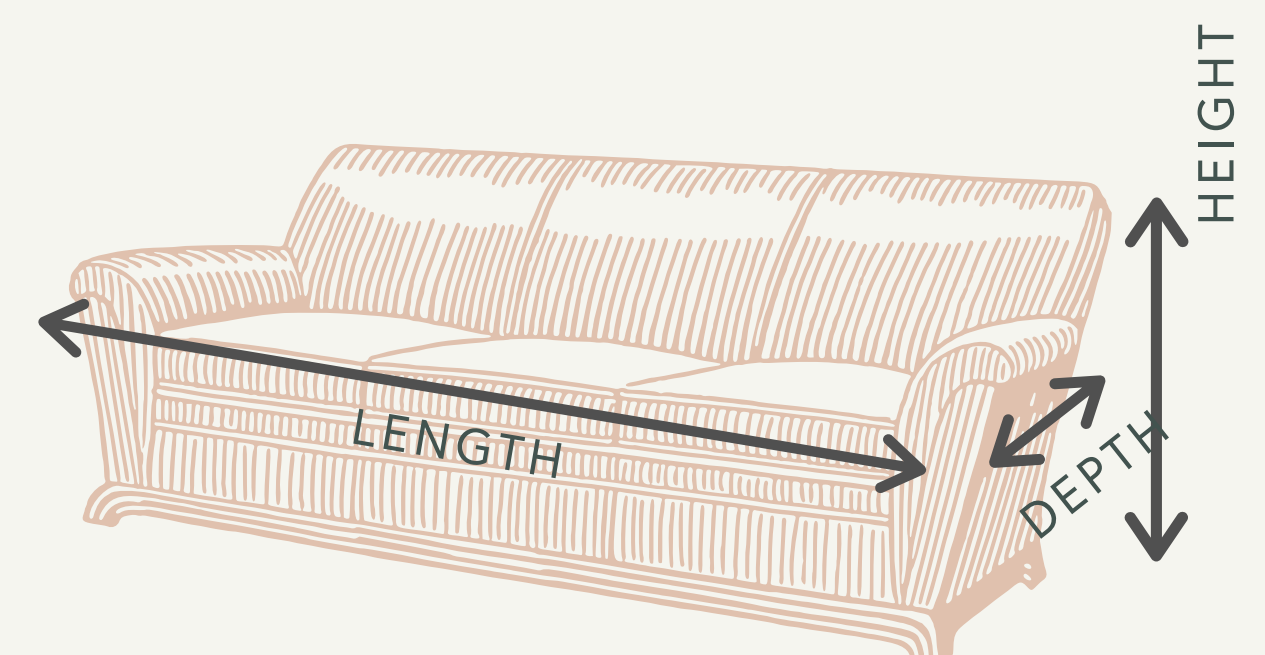

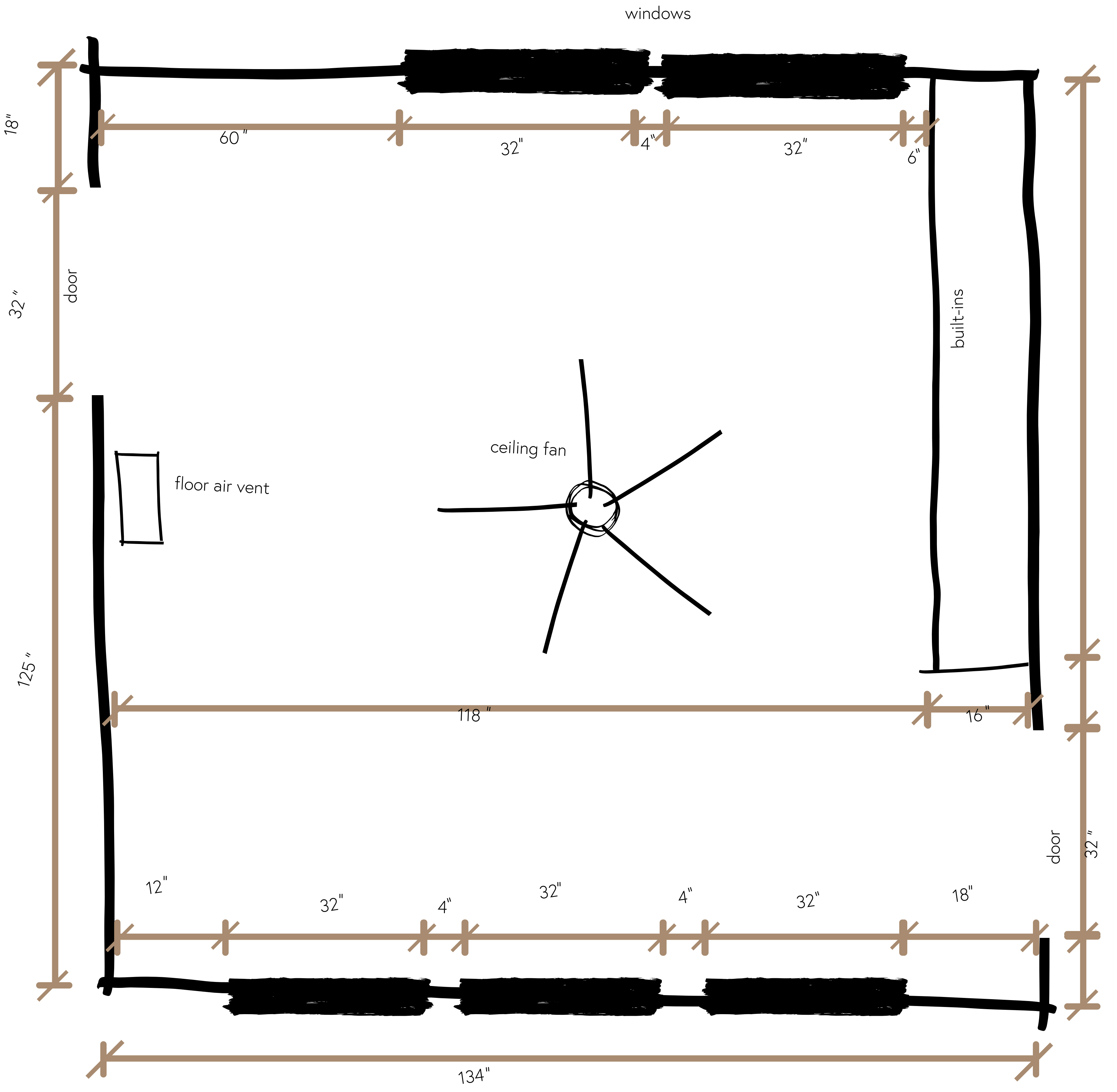

window frame  
3"

16"

crown molding 4"

48"

22"

baseboards 4"

