

Counterpoint

ARTISAN TILE COLLECTION FOR WALLS & CEILINGS

STUDIO JBC

1. PATTERN

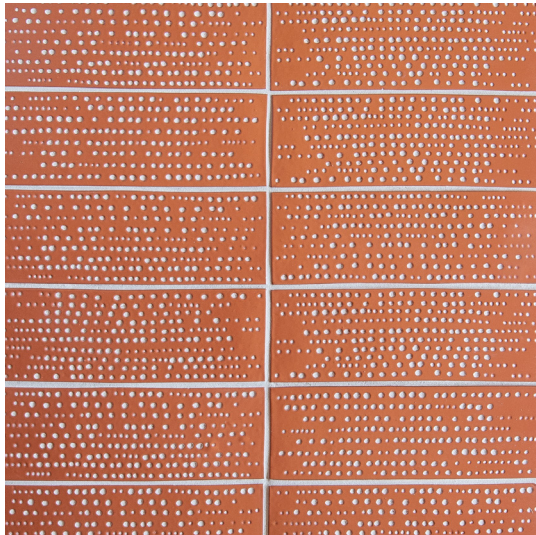

2. LAYOUT SUGGESTIONS

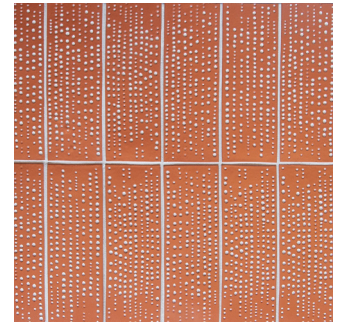
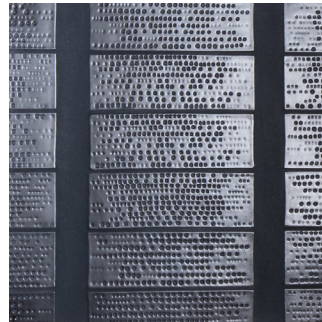

SPECIFICATIONS

TILE DIMENSIONS:

3"x 9" (actual sizes will vary due to handmade process)

THICKNESS:

5/16"

TILE CONSTRUCTION:

Handmade ceramic recycled Tennessee clay.

BOX QUANTITY:

5.3 pc/per sq. ft.

46 pieces per box.

BOX WEIGHT:

33 lbs.

INSTALLATION:

Please refer to Tile Council of America.

Tiles are not on mesh backing.

USAGE:

Commercial or residential walls and ceilings dry or wet areas.

Not approved for flooring or exterior applications.

LEADTIME:

Varies. Check with your JBC representative.

PRICING:

Varies by pattern and box quantity.

3. GLAZE COLORS

FLAT

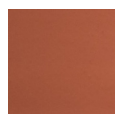

Autumn
Angora



Breathless
Sojourn



Charcoal
Soulages

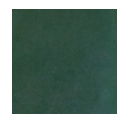

Emerald
Olive

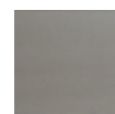

Nude
Shadow



Porcelain
Pearl

GLOSS



Autumn
Angora



Breathless
Sojourn

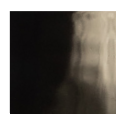

Charcoal
Soulages

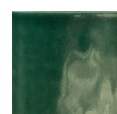

Emerald
Olive



Nude
Shadow

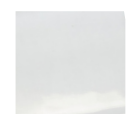

Porcelain
Pearl