

Our Mission - Teens Alone is on a mission to ensure that every teen and young adult is safely housed and working towards their educational and life goals.

2015 will go down in the Teens Alone annals as a “Year of Transition”

This year, everything changed and nothing changed.

Packing up a space that had been home to Teens Alone for 25 years has been nostalgic for us just as it would be for any homeowner. After our former building owner leased our drop-in center space to another tenant, we were extremely fortunate to find beautiful office space at the Eisenhower Community Center on Highway 7 in Hopkins.

Yet “nothing” changed when it came to being part of a community that continually asks us, “How can we help?” and are loathe to the idea of its young people being alone or not having access to mental health services.

So, at the end of 2015, we are happily ensconced in our new home, have four vibrant programs that meet the needs of our young people and families:

- no-cost and barrier-free counseling
- homeless youth case management
- on-site Drop-in Center and
- a new ten unit scattered-site transitional living program for 18 – 24 year olds

It is an honor and a privilege to be part of this community and we continue to be good stewards of your gifts.

Thank you for your ongoing support.

Very sincerely,

Jan Evans
Board Chair

Lydia Kihm
Executive Director



Growth in 2015

“I used to couch hop and now I own one!”

We love this young client’s quote because it symbolizes the transformation a young adult can experience over time with the counseling and case management offered at Teens Alone. It takes hard work. The young person has to be committed to cope, adapt and sometimes even change. Our counselors and case managers offer lots of support along the way.

We help teens and young adults graduate from high school, learn to get along with their parents, cope with anxiety and depression, assert themselves when friends take part in unsafe and risky behaviors, write a resume and provide a safety net as they launch their independent lives in their first apartments.

Our work is serious. Young people should be nurtured and protected, but homelessness among our community’s young people is a growing problem.

Agency staff sought and achieved positive change in 2015

Launching and building new programs to meet the needs of homeless and at risk young people was a goal last year for Teens Alone directors and staff. Little did they know the agency would also need to find a new location to serve the young people who need their help. It was a busy year, but the counselors’ and case managers’ talents proved to include both those that qualify them for the rewarding work they do, and the flexibility to adapt to change. Lots of change in a short period of time.

Some Teens Alone clients are referred to us by their parents - people who want to figure out how to keep their families together and encourage their kids to stay in school. Other young people we serve need Teens Alone staff to be the adults who help them learn to navigate their world. Some of them come to us with shaking hands and broken hearts. We offer a safety net to help them steer through their situations and find them safe housing when it’s needed.

Our approach is hopeful. We believe in every young person’s potential and are very proud of our successful programs and our talented, resourceful staff. We focus on teens and young adults with confidence and without judgment.





The Most Often Mentioned Problems

- Communication issues
- Family conflict
- Peer relationships
- Depression
- Anxiety
- Self-esteem
- Failing grades



Our People

The Faces of Teens Alone

What do you think might be the common thread that describes the typical young person who benefits from Teens Alone services? It may surprise you to know that the defining theme among our youth receiving counseling is that they are striving to stay in school. Many are high-achieving students who take part in school activities. In most cases, school is a safe haven filled with supportive adults and our young people understand the importance of earning a high school diploma. It is also very common for trusted adults in these students' schools to be the people who refer them to Teens Alone.

In addition to striving to stay in school, many of the youth we

serve work 20-30 hours per week. It's not easy to struggle with adult problems when you're a student in our affluent suburbs. In addition to work and school, these kids may be couch-hopping, sleeping in cars and missing meals, all while trying to "keep up appearances." Teens Alone kids want to stay close to their schools where they feel safe, knowing our staff will do everything we can to support them.

So, how best to describe the faces of Teens Alone? We are reminded on a daily basis that their need is great but, they are working very, very hard to overcome the challenges in their lives. They are students. They are hard workers. They are your neighbors.

Teens Alone kids aren't just numbers to us, but we did serve a lot of them in 2015:

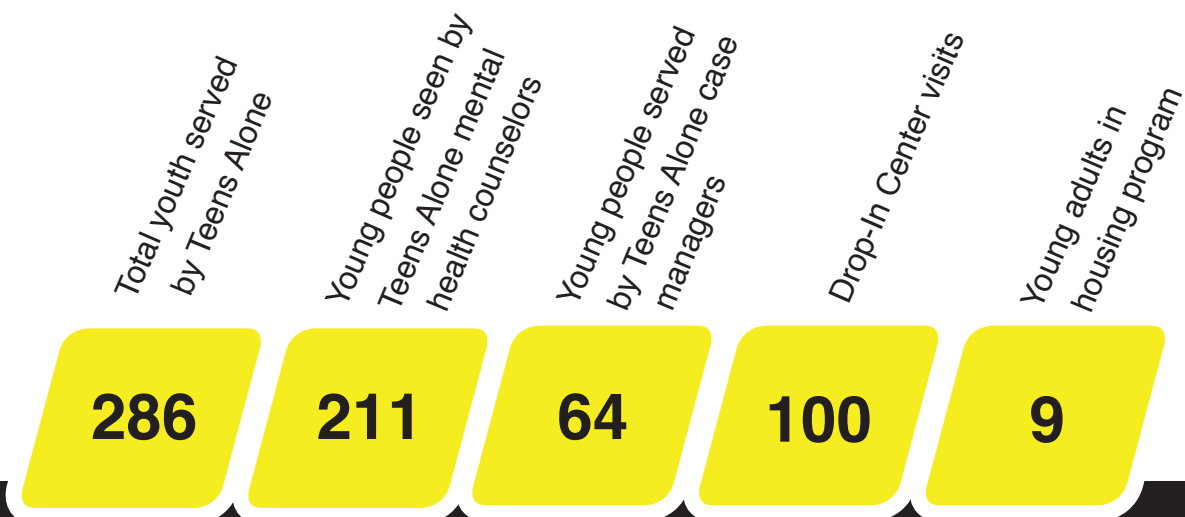



Key plans and accomplishments:

We launched two new programs based upon community need.

While the bedrock goals of Teens Alone services are counseling and keeping kids with their families, the reality is that some young people are forced into early independence. Struggling against the odds, some young people are almost ready, but need support. We launched our Transitional Living Program (TLP) to serve them. We help 18-24 year olds find a safe place to lease and initially help them pay their rent. It's a rigorous program. To qualify, they must work at least 20 hours per week and show that they're prepared for the big steps of keeping house, managing a budget and being a good neighbor. Our case managers help them learn to manage the details and our counselors offer mental health support. As they become accustomed to their new living situation, they gradually assume more and more of their share of the rent until they're ready to pay it on their own. We started with eight apartments and hope to expand this program with the help of the TLP Council, comprised of the TLP renters, acting as our advisory board.

This year, we wanted to reach out to more young people with unstable housing who might be couch hopping, sleeping in cars or on the streets. Many Teens Alone clients are referred to us by school counselors. But many young adults who are over 18 aren't attending school. In addition to the need for outreach, our staff saw the need for a relaxed place that would provide a link to our case managers and counselors as well as help young people with immediate needs. Our answer is the new Drop-in Center (the first west-suburban site of its kind), a comfortable place for young people to visit and connect with Teens Alone services on weeknights. There's always a Teens Alone staff person available to help them with anything from finding a bed for the night to working on their resume.

A wrench was thrown into our plans, but we ended up better off for it.

It was unsettling to learn in Spring, 2015 that our landlord leased our space to a more profitable tenant. We didn't love our space. The new Drop-in Center and most of the staff were located in the basement. A small agency split between two levels was less than ideal. Our counselors' and case managers' desks were all crowded into a small corner of the basement with no windows. But, for 25 years, it was the only "home" we'd ever had.

We found the perfect office space in an even better location. Teens Alone will move to the Eisenhower Community Center in Hopkins in Fall, 2015. Now the Drop-in Center will be on the same level right beside our offices. It will be even warmer and more inviting with natural light and private offices for our staff. The building's receptionist will greet our clients and volunteers. We will have access to many other building amenities.

Perhaps best of all, our rent situation will remain the same, thanks to the generosity of the Hopkins School District who agreed to maintain our "in-kind" relationship for leased space. Because it believes in our success rate in helping students stay in school, the district paid our rent on Main Street. When we are located in "Ike" - a school district building - the district will allow us to continue to serve young people in the new space at no cost.



Our Programs

Teens Alone has now served our community's teens and young adults for 25 years. We continue to believe in and employ our three pronged approach to serving young people: prevention, intervention and crisis services are all required to keep our area's students safely housed and help them graduate from high school.

Free, Confidential Teen and Family Counseling

We continued to provide barrier-free, no-cost counseling services, often responding to crisis calls and walk-ins.

School and Community Crisis Prevention Groups

Teens Alone coordinated and facilitated various group sessions in our area schools (e.g. anxiety, chemical health and Lesbian, Gay, Bisexual, Transgender and Questioning).

Case management

Our case managers helped young people navigate and manage the daunting world of early independence.

Housing Program

Our new Transitional Living Program helps prepare and launch young people for living on their own as they learn to manage a budget, take care of a home and be a good neighbor, with mental health support from Teens Alone counselors.

Drop-in Center

Our new Drop-in Center offers an outreach vehicle to find the young adults who will benefit from Teens Alone services and provides a place they can visit to connect with our staff and resources without an appointment.

Homeless Youth Advocacy

Most youth served by Teens Alone are ultimately safely housed. Within this group, the majority of teens under 18 end up staying with their families.

Community Capacity Building

Teens Alone continued to provide leadership in recruiting and developing housing options for homeless teens and emerging adults in our service area, including the Suburban Host Home Program.

2015 Teens Alone Client Profile

Total Youth Served by TA **338**

By Service:

Counseling 211

Case Management 64

Transitional Living Program 9

Suburban Host Home 1

Drop in Center 53

(unduplicated youth using)

Young People Most Often Mentioned These Problems

Family conflict 140

Conflict with parents 126

Famly communication 103

Anxiety 98

Depression 95

Potentially Homeless or homeless 69



Donors

Thank you to all our donors who funded quickly accessible, no cost, barrier-free, professional counseling and case management for young people, and their families. Your contributions have helped families' stay together, helped keep kids in school and helped ensure that many teens in our suburbs are safely housed.

This list reflects those that donated during the fiscal year ending June 30, 2015. If your donation or organization is missing from the list, please let us know by emailing Lydia Kihm at Lydia@teensalone.org.

Individuals \$500+

Beckmann, Geraldine
Betcher, Randy
Bowman, Kathy & Bruce
Brewer, Dana
Connors, Tom
Drill-Mellum, Laurie & Ric
Frary Carlson, Heather
Glenn, Cecilia & Hazuka, Billy
Holmbeck, Al & Nancy
Israel, Mike & Landy, Laura Beth
Justus, Marti & Jim
Kampe, Doug & Deborah
Koch, James
Larson, Warren & Marilyn
Lennon, Becky & Tom
Loken, John
Mueller, Dick
Nye, Barbara & Ross, Robert
Parker, Jeff & Holly
Peppel, Jeanne & John
Pepper, Ann
Phillips, Susan & Bill
Renneke, Gary & Nancy
Rott, Roberta & Hanke, Larry
Scharenbroich, Sue & Mark
Schoen, Kathy
Stewart, Patrick
Tesarek, Susan
Thomson, Bernadette
Thorpe/Boulanger Families
Walker, Lisa

Weller, Patricia
Woods, Matt & Suzanne
Zanin, Cory & Buchberger, Tom

Individuals \$200-499

Anderson, Krista & David
Aspelund, Rebecca
Baimeedi, Praveen
Bell, Tracie & Becky
Black, Bonnie
Brinkman, Delana
Burrows, Harold & Renee
Clifton, Keri & Johnson, Nick
Coggin, Diana
Cree, Debra
Curb-Crowser, Tom & Tracie
Dattilo, Greg & Joan
Demers, Adam
Demers, Richard
Faltesek, Mary & Joe
Feder, Joel
Ferry, Mark
Flaherty, Judith
Fredrickson, Sam
Goldstein, Charlie & Liz
Grubb, Monica
Hallett-Pugh, Kaitlin
Hartman, Jean & Jim
Henning, Carolyn
Hill, Molly and Jeff
Hunt, Stanley
Jodock, Jan
Johnson, Beth
Jorenby, Clarice
Kawakami, Marc
Keenan, Peg & Kevin
Kihm, Lydia
Kleinman, Jane
Link, Kathy
Matzen, Annette
Miles, William & Sally
Minnick, Gretchen
Mullins, Mallory & Lueck, Martin
Neiss, Karen
Oman, Sherrill
Patterson, Dennis
Pease, Mary
Pointer, Bobbi & Todd
Ray, Sally
Ronnings, Ericka & Patrik
Sandvig, Linda & Steven
Schmidt, Cheryl
Sias, Terry
Spence, Tom & Fran
The Richards Family
Thomas, Jim & Brown, Dottie
Trecker, Kristin & Thomas
Urbanski, John & Jennifer
VanBatavia, Teresa

Wachowski, Julie &
Eakins, Rob
Walstrom, Michael &
Blevins, Kerrie
Wehrmann, Kari
Weisert, William
Weisman, Lisa
Zydowsky, Robin

Individuals \$101-199

Alm, Allen & Sharyl
Ashley, Lisa
Bahls, Dave & Carla
Baker, Dana
Beherns, Cindy
Benson, John
Birno, Richard & Lisa
Black, Virginia & Richard
Borine, Sharon & Carl
Bredeson, Linda
Bree Jorgenson, Lucia
Brown, Douglas & Jennifer
Brown, Seth
Budke, Megan & Tyler
Bue, Wes
Cade, Lori
Chamberlain, Sarah
Chisholm, Anne
Christenson, Joseph
Christopherson, Bettina
Colonnese, Robert
Comstock, Roland &
Cooper, Jane
Cook, Jeffrey
Corens, Ken & Maggie
Dahl, Linda
Denoooyer, Colette
Domer, Paul
Dornbusch, Lory
Dwinell, Eric & Amanda
Edwards, Susan
Eisenberg, Jill & Jonathan
English, Dana
Evans, Gretchen
Evans, Janet
Falken, Valarie
Faster, Cecy
Ferguson, Ken & Roseanne
Fermanich, Ken & Cindy
Fimmen, Jeanne
Fitzgerald, Sheila
Fox, Kari
Friswold, Marie & Fred
Frober, Robyne
Gans, Jeffrey & Linda
Gerard, Carrie
Gibbons, Linda
Gillett, Will
Gohman, Sarah
Grad, Jonathan & Mary Ann
Gray, Terence & Billie
Gustafson, Kevin & Mary
Hamburg, Liz
Hebeisen, James
Heidelberger, Kellie
Hutchins, Bruce & Terry
Janssen, Barbara
Jerve, Maryjo
Johns, Laurel
Johnson, Butch & Kraut, Billee
Johnson, Douglas G.
Joyce, Cindy & John
Joyce, Jill
Kaysinger, Mary
Kelly, Stacy
Kihm, Dave
Knoll, Andrea & Ben
Knudtson, Cory
Kono, Jane
Kuhn, Jon
Kuhn, Mike
Kuhn, Norb & Mary
Kurus, Joyce & Doobie
Lambert, Dennis
Lamphere, Jeff
Lane, Suzanne
Lee, Kristin
Lee, Robert
Leuer, Jim & Connie
Levie, Barbara
Lewis, William
Lightfoot, Nik
Lindquist, Laurie
Ludvig, Gay
MacDonald, Sharon & Doug
Maher, Linda
Maloney, Sherri
Martin, Lawrence & Michael
Matchette, Jeff
Matzke, Brittani
McCarthy, Michael & Kay
McMullen, Wyatt
Medema, Jim & Linda
Merickel, Mary
Meyer, Carol
Meyer, Lyle & Jeanne
Myklebust, Richard & Charlene
Naleid, Amy
Neiman, Scott
Nelson, Holly
Nelson, Thomas & Marla
Niska, Dylan
Noel, Tamara J.
O'Reilly, Patricia
Olson, Julie
Olson, Paul & Dockery, Laura
Osland, Terri



Pasko, Michele
Peterson, Thomas & Naomi
Pierre, Jean
Radde, Jacqueline
Rademacher, Richard & Nancy
Rafowitz, Samuel
Rawlins, Sue
Regnier, Colleen
Reichel, Jeremy
Reineck, Amanda
Rietschel, Angie
Roesner, Angie
Roudabush, Todd
Rowan, Susan & James
Rudolph, Lisa
Schauer, Jonathan
Schmidt, Darrell & Mall, Julie
Schweers, John & Jackie
Seagren, Christina &
Dunnwind, Scott
Searl, Scott
Sharratt, Terry
Siguenza, Terri
Snow, Susan
Sorensen, Amy
Spalla, Dee
Spiteri, Paula
Spreitzer, Paul
St. Clair, Robert & Joanna
Stapf, Melissa
Stapf, Terry & Lori
Stiles, Leslie & Don
Sullivan, Mike
Sund, Carolyn
Sweeney, Deborah
Taylor, Lois
Thoen, Marcia
Thuleen, Pamela
Trewick, Mike
Trosen, Sundet Cindy
Turner, Angela
Ukura, Deb
Waldow, George & Diane
Walthour, Julie
Warzaha, Cheryl
Weist, Brian & Lynn
Whalen-Marx, Karen
Woodbeck, Ann & Dale
Wright, Patricia
Wright, Suzanne

Individuals Up to \$100

Allen, Rebecca
Allen, Stephanie
Almen, Tony & Marilyn
Anderson, Mary
Anderson, Nancy
Andert, Mary
Andrus, Patrick

Ascher, Allison
Austin, Brigid
Badger, Brenda
Bailey, Ann
Banks, Katherine
Bazewicz, Irene
Beckering, Mary
Bell, Connie
Bendtsen, Karen
Benezra, Beth
Bertelsen, Susanna
Bialowas, Michele
Binnie, Peter
Bisanz, Chris
Bjerke, Debra
Bjork, Sheryl
Blodgett, Connie
Bode, Amy
Boeder, Christie
Bogle, Florence
Bomben, Carol & Ken
Bonoff, Terri & Knopf, Matthew
Bonsen, Stephanie
Borm, Gloria & Gerald
Bowers, Jennifer
Boyd, Jill
Bracke, Abigail
Brattain, Ann
Braun, Cathy
Breyer, Catherine
Brilley, Ann & Mike
Bromaghim, Kirsten L.
Brothers, Steven B.
Brown, Amy
Bunnell, Marv
Burgess, Chantele
Burke, Susan
Burnett, Michele
Calvert, Mike
Campbell, Mary
Carlson, Doreen
Carlson-Green, Bonnie
Cender-Poplett, Greta
Chalmers, Bethany
Chamberlin, Terrwyn
Christiansen, Elaine
Churchill, Laurie
Clifton, Steve & Kay
Clover, Lindsey
Cockrell, Shannon
Colby, Tim
Coppock, Ruth
Corder, Tami
Corens, Kristi
Cossa, Susan
Crary, Jerry & Amy
Cwodzinski, Patti J.
Dambroski, Hattie
Davidson, Jean

Delbene, Cecilia
Dewane, Michael & Rita
Di Lauro, Judith
Doherty, Penny
Doyle, Ruth
Dronen, Brenda
Druva, Vaira
Dryke, Lenore
Dunning, Natalie
Ellenberger, Don & Barb
Emry, Danielle
Emslie, Kathleen
Engeswick, Jill
Engstrom, Ellen
Erdal, Melinda
Estrine, Robert
Etnier, Helen
Faue, Jeanie & Jerry
Fehst, Christine
Femrite, Jeanne
Fiedler, Joyce
Finnegan, Joanne
Flolid, Jodie
Forchay, Julie
Fortin, Linda
Frankenstein, Linda
Fraser-Olausen, Catherine
Frazzini, Jacque & Ron
Fritz, Betty
From, Anne
Furnas, Jane
Gaasch, Ann
Garcia, Ranulfo
Gassman, Darcy
Gelman, Patricia
Gerber, Allen & Leona
Gillen, Beverly
Gjervold, Debbie
Goldstein, Gail
Gomez, Michelle
Goodwin, Georgia
Goodwyne, Lucille
Greeninger, Beth
Grey, Lynn
Gustafson, Brad
Habermaier, Peggy & John
Hagge, Denise
Hagge, Greg & Dorrie
Halsey, Barbara & David
Hamilton, Wayne
Hamre, Cindee
Hansen, Kirsten
Hanson, Philip
Hanus, Emilie
Hatcher, Irene
Hatton, Bonnie
Haukedahl, Cathy
Hawkins, Shelley & David
Headen, Evelyn & Dick

Helgen, Kim
Hembre, Turi
Herman, Debra
Hesser, Dave & Kristy
Heuser, Liz
Hinnenkamp, Alice
Hirsch, Brent
Holle, Sharon
Holm, Michael & Mary
Howells, Jean
Hromatka, Mary
Hudacek, Jane
Hurwitz, Mary
Israel, Marilyn & Roger
Jambeck, Sandra
Jaramillo, Julie
John, Lynne
Johnson, Carrie
Johnson, Marie
Johnson, Steven
Johnson, Susan
Kaplan, Julie
Karas, Rose
Keenan, Kristine
Kirchner, Julie Potvin
Klaas-Baker, Martha
Kleinart, Sheryl
Knudsen, Lori
Kocher, Kathy
Kofski, Genevieve
Kreatz, Bonnie & Lloyd
Kugler, Melissa
Kvale, Tom
Labovitz, Mark
Langheinrich, Connie
Lawson, Trenton
Lazear, Wendy
Lechelt, Rayna
Legand, Paula
Leonard, Norma
Lerdall, Jane
Lines, Darlene
Lorenz, Lori
Lovagnini, Arden
Lovelock, Mary
Loyd, Karen
Ludovissie, Nancy
Lundin, Lizabeth
Lynskey, John & Barbara
Maddonald, Cathy
Mackin, Bridget
Madson, Camilla
Madson, Nancy
Malberg, Patti
Malinosky, Char
Mandel, Joel & Peggy
Markuson, Jodi
Martin, Bruce & Mary Jo
Martin, Jane



Kvale, Tom
Labovitz, Mark
Langheinrich, Connie
Lawson, Trenton
Lazear, Wendy
Lechelt, Rayna
Legand, Paula
Leonard, Norma
Lerdall, Jane
Lines, Darlene
Lorenz, Lori
Lovagnini, Arden
Lovelock, Mary
Loyd, Karen
Ludovissie, Nancy
Lundin, Lizabeth
Lynskey, John & Barbara
Macdonald, Cathy
Mackin, Bridget
Madson, Camilla
Madson, Nancy
Malberg, Patti
Malinosky, Char
Mandel, Joel & Peggy
Markuson, Jodi
Martin, Bruce & Mary Jo
Martin, Jane
Marusich, Emily
Matson, Joseph
Mattioli, Valerie
McKane, Kate
Meidinger, Carole
Merickel, Nancy J.
Michels, Randi
Miller, Evelyn
Miller, Herb & Johanna
Miller, Randy & Kathleen
Mindel, Mary Ann
Mitchell, Joanna
Moffett, Laura L.
Molzahn, Sue & Youngstrom,
Steve
Monson, Darla
Montgomery, Karen
Mraz, Mary
Munt, Marcia
Murphy, Colleen
Narveson, Carolyn
Neal, Nancy
Nelson, Judith
Nelson, Kristy
Nelson, Shelly
Newman, Steve
Nichols, Charles & Sheila
Nielsen, Dan
Niemira, Carol
Nilles, Janet
Nirenstein, Marlee
Noll, Kathleen
Nordli, David & Carol
Norman, Dorothy
Noyes, Kerry

Nylander, Amy & Chris
O'Neill, Steve and Deb
Ohotto, Christine
Olson, Phyllis
Opitz, Joan
Osterkamp, Lance & Maren
Ostrom, Steve & Paula Purdy
Otto, Gretchen Van Werden
Palmer, Kathryn L.
Parenteau, Mary
Paulsen, Christie
Pawlicki, Jeff
Pedersen, Evonne & Jim
Pederson, Laura
Peterjohn, Sally
Phillips, Jane
Plevan, Andrea
Pogalz, Bev and Jack
Pollman, Barbara & Fred
Prem, William
Pryor, Timothy & Marilyn
Quall, Diane
Raasch, Suzanne
Rasmussen, Steven & Michelle
Reier, David & Sharon
Rethmeier, Joe
Richey, Kathryn
Roberts, Daniel
Roberts, Martha
Roehl, Thomas
Rookey, Margaret
Rossow, Kimberly
Rostad, Barbara
Roszell, Katherine
Ruemmele, Kathy
Salzer, Ann
Schaefbauer, Rodger
Scheuer, Jim
Schlegel, Charles
Scholtz, Jane
Schuck, Ed & Judy
Schumi, Andrew
Schwartz, Tammy
Schwartz, Toni
Sehm, Jacy
Selinger, Judith
Serdar, Mary
Setter, Joan
Sexton, Connie
Showalter-Hanson, Renee
Simcoe, Colleen
Sjogren, Andrea
Skrp, Michael
Slutsky, Bernard &
Zimmerman, Fran
Smisek, Allegra
Soderholm, Reidar
Sokoloski, Merideth
Sonderup, Mark
Stacken, Patricia
Stamson, Elizabeth
Stanley, Kalyn

Stanton, Abigail
Steinbicker, Mary & Bill
Strand, Doug
Stroebel, Janet
Stroinski, Gail & Craig
Strong, Luanne
Stumbras, Deb Loon & Jon
Sybrant, Jessica
Taylor, Elizabeth
Thaddies, James
Thibault, Rachel
Thies, MaryLee
Thompson, Heidie
Thompson-Burke, Joshua & Penny
Thorpe, Margaret
Thorson, Douglas & Christine
Tombers, Lynn
Tomczyk, Cheryl
Trevethan, Neil
Unruh, Patricia
Vogt, Nancy
Waldman, Bonnie
Wall, Douglas
Wall, Kay
Walters, Keith
Walton, Christiann
Weber, Mark & Roma
Weeden, Julie
Westcott Roper, Suzanne
Westmoreland, Barb
Westrum, James
Will, Jo Ann
Willar, Dawn
Winslow, Paul & Julie
Winter, Mary Ann
Winzenburg, Jean
Wisker, Anne
Wyffels, Rebecca
Yesnes, Linda & Forrest
Ziesel, Terrie

Schools

Eden Prairie Schools
Hopkins Schools
St. Louis Park Schools
Wayzata Schools

Government

City Of Eden Prairie
City of Minnetonka
City Of Plymouth
City Of St. Louis Park
Hennepin County Human Services,
MN Department Of Human
Services
MN Office Of Justice Programs

LCTS

Hennepin South Services Collab.
SCIP

Firms & Foundations

Barrett Family Foundation
Curtis L. Carlson Family Foundation
Fingerhut Family Foundation
GEN Financial Management, Inc
James R. Thorpe Foundation
Lake Minnetonka Orthodontics
Larkin Hoffman Daly & Lindgren, LTD Foundation
Margaret A. Cargill Fund of the Minneapolis Found.
Medtronic YourCause, LLC
Messerli & Kramer Foundation
Otto Bremer Foundation
Owen Family Foundation
Park Nicollet Foundation
SALO, LLC
St. Louis Park Community Foundation
The Beverly Foundation
The Cliff Foundation
United Health Giving
Walmart

Faith & Civic

All Saints Lutheran
Eden Prairie Lioness
Glen Lake Elementary Sunshine Fund
Glen Lake Optimists Club
Grace Church
Hennepin Ave United Methodist Church
Minnetonka Rotary Club
Plymouth Lions
Shepherd of the Hills Lutheran Church
St. David's Episcopal Church
St. Luke Presbyterian Church
St. Philip the Deacon Lutheran Church
The Woman's Club Of St. Louis Park
United Methodist Women
Wayzata Community Church
Woman's Club Of Hopkins
BPO Elks Lodge 2221

In-Kind

Great Harvest, Hance Hardware, Driskill's
Brad Morton
Brewer, Dana
Brinkman, Delana
Byerly's, Cub Foods, Harvest of Minnesota
Curb-Crowser, Tracie
Eden Prairie High School Art Department
Granger, Greg
Hopkins High School Art Department
Griffith, James
Renfroe, Jeff
Lakewinds Co-Op, Lunds - Minnetonka
Midland, Linnea
Liquor Boy
Kihm, Lydia
Nolls, DeDe
Northlight Color
Perkins - Golden Valley & Perkins - Minnetonka
PROP Shop, Rainbow Foods, Reach and Restore
Sicora Builders
Sonnek, Ron
Target - St. Louis Park
Teens Alone Board of Directors
TGI Fridays & Trader Joes

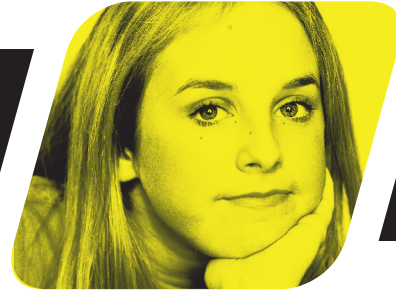

TEENS ALONE, INC.
Statement of Activities

Years Ended June 30, 2015 and 2014

Financial Statement

ASSETS:

Cash & Cash Equivalents		
Cash - Board Designated for Retirement Plan		
Promises to Give		
Grants and Miscellaneous Receivables		
Prepaid Expenses		
Equipment, Net		

	2015	2014
	\$ 246,815	\$ 177,731
	65,466	59,140
	—	60,000
	49,309	27,951
	4,393	700
	3,106	—
	<u>\$369,089</u>	<u>\$325,522</u>

TOTAL ASSESTS

LIABILITIES & NET ASSETS

LIABILITIES:

Accounts Payable		
Accrued Expenses		
Deferred Revenue		
Retirement Plan Accrual		

	\$ 15,713	\$ 4,150
	28,461	29,436
	7,649	—
	65,426	64,634
	<u>\$117,249</u>	<u>\$98,220</u>

TOTAL LIABILITIES

NET ASSETS:

Unrestricted:		
Undesignated		
Board Designated for Retirement Plan		
Total Unrestricted		
Temporarily Restricted		

	\$ 186,374	\$ 108,162
	65,466	59,140
	251,840	167,302
	—	60,000

TOTAL NET ASSESTS

	<u>\$251,840</u>	<u>\$227,302</u>
--	------------------	------------------

TOTAL LIABILITIES & NET ASSETS

	<u>\$369,089</u>	<u>\$325,522</u>
--	------------------	------------------



Support Teens Alone

We appreciate & accept donations. Here are a few examples of the life-altering effects your donations can accomplish:

- \$500 supports counseling to help two young people reunite with their families
- \$1000 provides the counseling needed to help keep five young people in school who were at risk of dropping out.
- \$1500 helps a case manager assist eight young people and their families access basic needs such as insurance, medical care and food.
- \$2000 provides counseling for nine young homeless people, helping them to find safe and reliable housing.

Mail your check to:

Teens Alone
1001 Highway 7, Room 237
Hopkins, MN 55305

Use your MasterCard, VISA, American Express or Discover Card and make a weekly, monthly or annual donation on-line at www.teensalone.org.

Please ask your employer if corporate match donations are available.

Support Teens Alone

You can help provide Teens Alone services by offering your financial support.

- Send a check directly to **Teens Alone, 1001 Highway 7, Room 237, Hopkins, MN 55305**
- Make a credit card donation via the website, www.teensalone.org

We are grateful for your support!

\$500 \$250 \$100 \$50 Other _____

Name: _____

Address: _____

City: State: Zip: _____

E-mail: _____

