SENIOR. *magazine*

CELLARDOOR SENIORS

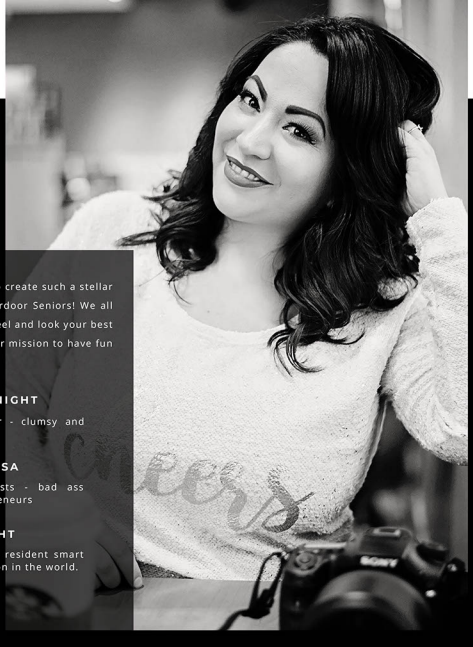

welcome

MEET YOUR CREATIVE TEAM

I've worked hard to create such a stellar team here at Cellardoor Seniors! We all love to make you feel and look your best self and make it our mission to have fun doing it!

CELESTINA KNIGHT

lead photographer - clumsy and whimsical

SARAH & ALISSA

pro make-up artists - bad ass moms and entrepreneurs

JAYDEN KNIGHT

session assistant - resident smart ass and greatest son in the world.

ON THE COVER

Emerson is a 2021 senior of Gull Lake High School. She's not just a gorgeous face, but she's also full of life and joy!

PHOTOS AS UNIQUE AS YOU ARE.

I've been in love with photography since I was a little girl, holding my dad's negatives up to the light to see the beautiful photos of me and my siblings that were yet to be developed. It wasn't until I was a mother, that I realized how important photographs really were, and as I've grown as a photographer, I have realized that my photography is so much more than just pretty pictures! I have a beautiful responsibility.

Through my photography, I hope to empower and positively influence high school Seniors. I am not just booking clients, but rather seeking opportunities and relationships. Through their photo session, I want my clients to come alive for the camera and allow me to capture their personalities and spirit. I hope that when they see their images, it stirs up a confidence in themselves; seeing themselves as beautiful and of value, more than they ever realized. If I can help students begin to discover themselves and embrace their self worth and individuality, then I know I have succeeded.

These moments right now, in one of the most important transition years of your entire life, should be immortalized. I want to create gorgeous photos that you carry with you for the rest of your life, not just in print, but in spirit.

Celestina Knight

CELESTINA KNIGHT
Cellardoor Seniors

YOUR SENIOR EXPERIENCE

the PORTRAIT timeline

TAKE A LOOK INSIDE OUR SENIOR PORTRAIT EXPERIENCE

01

BOOK YOUR SESSION

Typically Senior sessions are done at the end of your JUNIOR year, the summer before your Senior year, or early in your Senior year. I suggest scheduling it well in advance to ensure an idea date and time as they go fast as the summer approaches!

02

PLAN YOUR OUTFITS

This is arguably one of the most fun part parts of planning the session. Start pinning ideas! I include a list of where the best places to shop are, couture and designer dress and outfit rentals shops and everything else you need to know to prep for your session!

03

IT'S SESSION DAY!

Where the magic happens! You can expect to spend a few hours with me and my team for your session. We will explore each location for the best light and make you look and feel like the Goddess you are.

This is hands down the most fun of the entire process!

04

ORDERING APPOINTMENT

Once your gallery is ready, we meet for your ordering and design appointment. We start with a slideshow of my favorite images, (bring a tissue, mom!). Then we can choose your favorite images, and design your custom boutique products with my expert help!

05

PORTRAIT DELIVERY

Around 4 weeks after your ordering appointment, your bouitique photo products should arrive! Once they pass my quality control, I will set up a time to either deliver, or you can pick up your order!

WE BELIEVE

In giving a true representation
of your natural beauty !

Kind words

We work hard to create a unique, fun, and successful senior portrait session for each and every one of our clients. Here's what a few of our past clients had to say about their senior portrait experience! We can't wait to create the same for you!

"

CELLARDOOR SENIORS IS ABSOLUTELY AMAZING!

EMERSON
Gull Lake High School
Class of 2021

ABBY
Calhoun Christian

"

I absolutely loved the quality of the photos. I wanted to look for someone that didn't dress their seniors up like Barbie and edit away all their natural features. I loved working with Celestina and her Makeup Artist! She met my expectations and then some!

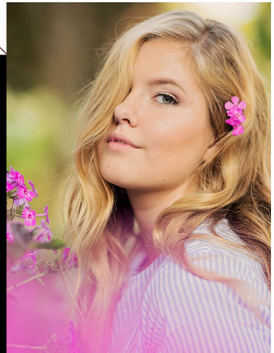

"

I loved every second of it! From getting my makeup and hair done, to the outfit changes, and the great staff, and I so happy with my experience!! My level of comfort and confidence only rose and rose as the session went on. By the end of the session, Celestina captured my true self on camera and I can't believe how much I love my pictures!

ERIN
Lakeview High

IN *the* PRESS

FEATURED IN

THE TWELFTH YEAR
Top 25 Up & Coming Senior Photographers

SHOOT & SHARE
Finalist & top 3%

DARK BEAUTY MAGAZINE
Hot 100

HOUSE OF FLYNN
Magazine Features

MAGAZINE FEATURES

FREQUENTLY *questions* ASKED

OUR CLIENTS' MOST COMMON QUESTIONS, ANSWERED!

Q A

DO YOU OFFER DESTINATION SESSIONS?

Heck YES!! I encourage you to pick a location that fits your style and sometimes an amazing destination location fits the bill. We offer a special Destination collection just for our wanderlust Seniors! Let's go on an epic adventure!!
I'm happy to travel anywhere within an hour of Battle Creek without any additional travel investments.

Some fantastic destinations to consider:

- Chicago
- Las Vegas
- New York
- Hocking Hills
- Pacific North West
- Big Sur / LA
- Upper Michigan Peninsula

HOW DO I BOOK YOU FOR MY SESSION?

This is the easiest part. I will send you an email that will include a link to my booking portal. From there you can choose your date directly from my availability calendar, pick which Collection you want, sign (or have a parent sign) the session agreement, pay the session fee, and that's it!

You're officially a Cellardoor Senior!

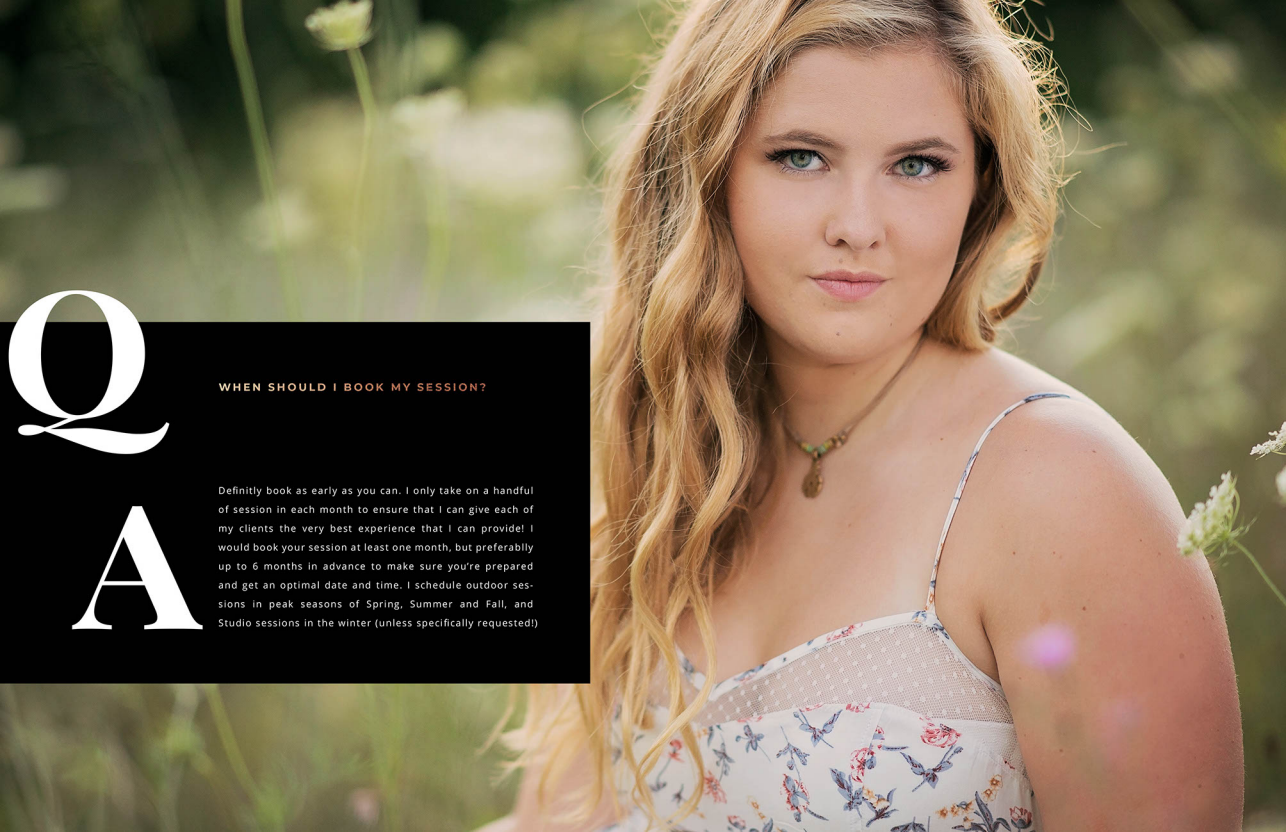

Q A

WHEN SHOULD I BOOK MY SESSION?

Definitly book as early as you can. I only take on a handful of session in each month to ensure that I can give each of my clients the very best experience that I can provide! I would book your session at least one month, but preferablly up to 6 months in advance to make sure you're prepared and get an optimal date and time. I schedule outdoor sessions in peak seasons of Spring, Summer and Fall, and Studio sessions in the winter (unless specifically requested!)

WE BELIEVE

EVERY SINGLE PERSON *is worthly* OF GREAT PHOTOS THAT SHOW THEIR TRUE *personality*.

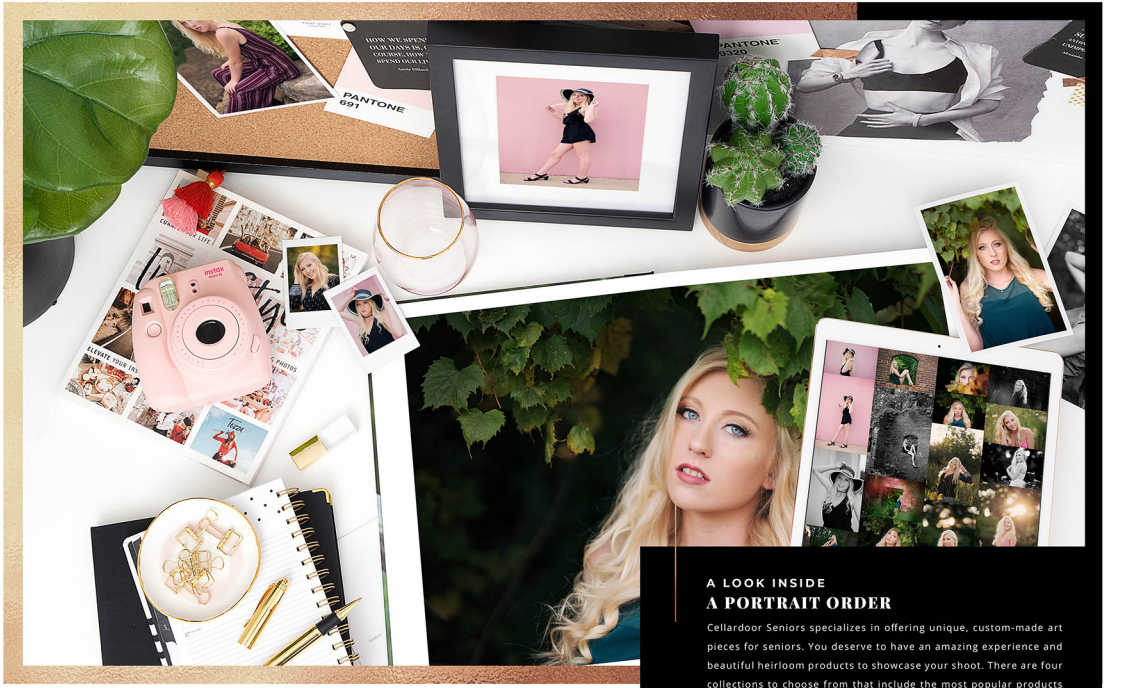

A LOOK INSIDE

A PORTRAIT ORDER

Cellardoor Seniors specializes in offering unique, custom-made art pieces for seniors. You deserve to have an amazing experience and beautiful heirloom products to showcase your shoot. There are four collections to choose from that include the most popular products as well as an a la carte menu for those who want a truly custom package.

A curated collection of fine portrait art products for you. Choose from a variety of quality, hand crafted portrait art options.

luxe PORTRAIT ART

PRODUCTS

DESIGNER ALBUMS

We only offer top quality, high-end albums for our Senior clients! These stunning handbound albums are made to be a family heirloom. They should last for decades if taken care of (we provide how to best care for your album, don't worry!).
These are hands down my favorite way to display not just my client's beautiful photos, but also my own personal photos!
You can snag one of these gorgeous albums in our Luxe collection, or in our a la carte menu!

DIGITAL COLLECTIONS

In these digital times, I know how important digital images are for my seniors. That's why I include them in my most popular collections! I present your retouched digital images on a luxe crystal USB in a beautiful slide box for safe keeping. You will also have access to an online gallery for easy sharing!

SENIOR PORTRAIT

INVESTMENT

PLEASE NOTE

The $199 session fee is due at the time of booking which secures your session date.
The session fee can be applied toward a Collection,but not the a la carte menu.

Storyboards

10x20 - $399
12x12 - $399
16x24 - $479

Acylic Fine Art

11x14 - $425
16x24 - $579
24x26 - $779
30x40 - $1259

Gallery Wrapped Canvases

16x24 - $479
24x24 - $549
24x36 - $699
30x40 - $829

Albums

8x8 - $949
8x12 - $1199

Memory Box

11x14 - $349

Senior Year Album

8x8 - $425

Designer Announcements

Set of 25 - $199

Gift Prints

5x7 - $50
8x10 - $50
16 wallets - $50

Choose from a' la carte products or pick from our popular collections.
Full payment of your portrait order due at your order session.
In house payment plans and pre-payment plans are available.

SENIOR PORTRAIT

COLLECTIONS

Destination : $3499

All retouched images on Luxe Media Storage
Premium Slideshow and Mobile App
8x12 Album with Acrylic Photo Cover
16x24 Acrylic Wall Art
Professional Hair and Makeup
30% off additional products above SPC
$1000 Specialty Print Credit
Anywhere in Contiguous US

Luxe: $1999

All retouched images on Luxe Media Storage
Premium Slideshow and Mobile App
8x12 Album with Acrylic Photo Cover
Outdoor & Studio
Professional Hair and Makeup
$1000 Speciality Print Credit

Modern : $1399

All retouched images in digital gallery
Designer 5x7 Image Box
10 Mounted prints
Outdoor OR Studio
Professional Hair and Makeup

Classic: $749

(5) 5x7 Velvet Fine Art Prints
(5) 8x10 Velvet Fine Art Prints
10x20 Story Board
Outdoor OR Studio
$300 Specialty Print Credit

so... WHAT HAPPENS NEXT?

01

BOOK YOUR SESSION

Once you're ready to work with the Cellardoor Team, we will send you an email with your official booking portal. Everything you need to to be official is done right through that link!

02

SCHEDULE + CONTRACT

In the booking portal, you'll have access to my availability calendar so you can choose which day and time works best for you! It will then direct you to sign the session contract and pay your $199 session fee. BOOM! Done. You're officially a Cellardoor Senior.

03

SESSION PLANNING BEGINS

This is the fun part!! Once you're official, We'll send you a link to your personal Client Hub! This will have everything you need to prepare for your session! I want your session to best reflect you and your style, so we'll work together to make sure it's **perfect!**

where *to* find us

LET'S CHAT MORE!

STUDIO ADDRESS

8135 Cox's Drive
Portage, MI 49002

SOCIAL

Insta: @cellardoorseniors
FB:/cellardoorseniors
www.cellardoorseniors.com

PHONE NUMBER

269.330.7815