

# Trowel

STUDIO JBC

ARTISAN TILE COLLECTION FOR WALLS & CEILINGS

## 1. PATTERN



## 2. LAYOUT SUGGESTIONS



AVAILABLE IN:  
PORCELAIN PEARL FLAT

## SPECIFICATIONS

### TILE DIMENSIONS:

3" x 9" nominal size

### PATTERN VARIATION:

4 different molds make up the tile repeat.  
(the mix of molds is random within each box)

### THICKNESS:

9mm

### TILE CONSTRUCTION:

Non-rectified Spanish ceramic tile.  
Tiles edges intentionally will not be perfectly straight.

### BOX QUANTITY:

12.571 sq. ft. / 66 pcs

### INSTALLATION:

Please refer to Tile Council of America.  
Material is not mounted to mesh backing.

### USAGE:

For residential and commercial wall and ceiling applications. Suitable for wet areas and fireplace surrounds. Not approved for flooring, outdoor applications or countertops.

### LEADTIME:

Stocked colors are 2-3 weeks to ship and ship from within the USA.

### CLEANING RECOMMENDATIONS:

Routine with a non-abrasive/ non-acidic mild and PH neutral

### SHADE VARIATION:

VI – uniform appearance.

### GROUT JOINT RECOMMENDATION:

1/8" and at installers recommendation.

### FIRE RATING:

Class A.

## 3. ADDITIONAL GLAZE COLORS minimum quantity of 750 sq ft

FLAT

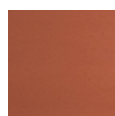

Autumn Angora



Breathless Sojourn



Charcoal Soulages

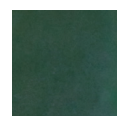

Emerald Olive

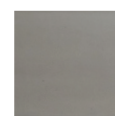

Nude Shadow



Porcelain Pearl

GLOSS



Autumn Angora



Breathless Sojourn

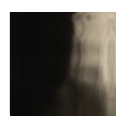

Charcoal Soulages

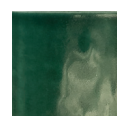

Emerald Olive



Nude Shadow



Porcelain Pearl