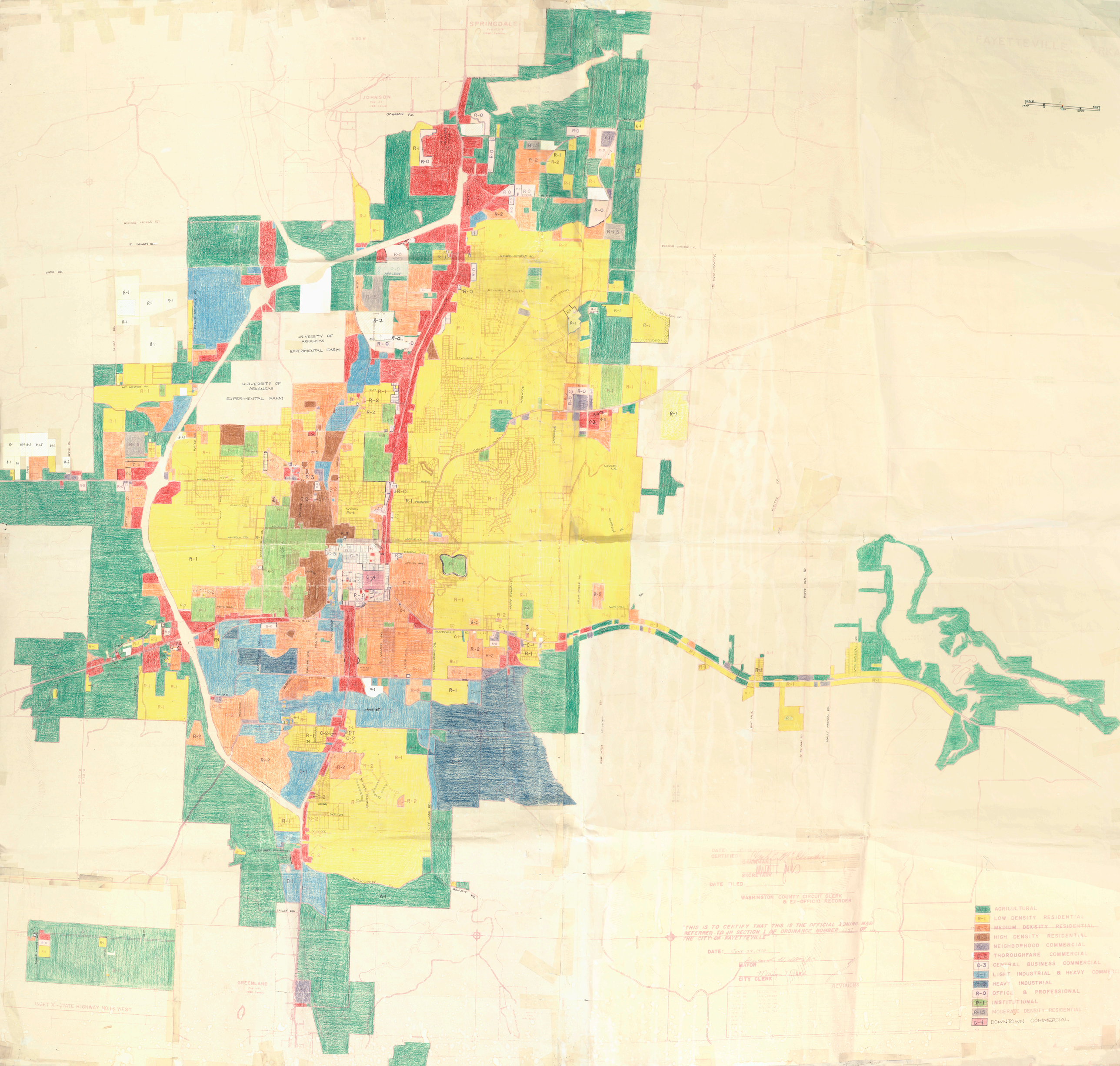
SPRINGDALE
JOHNSON
FAYETTEVILLE
GREENLAND
JOHNSON RD.
HOWARD NIGGLE RD.
E. SALEM RD.
WEIR RD.
SALEM RD.
MT. COMFORT RD.
UNIVERSITY OF ARKANSAS EXPERIMENTAL FARM
UNIVERSITY OF ARKANSAS EXPERIMENTAL FARM
APPLEBY
STONEBRIDGE RD.
ROLLING HILLS LN.
BRIDGE WATER LN.
SKILLERN RD.
WINWOOD
CATHERINE
LOVERS LN.
NORTH
PROSPECT
Wilson Park
WASHINGTON AVE.
WALSELL RD.
DICKSON
SPRING AVE.
WYMAN RD.
HUNTSVILLE RD.
MOUNTAINSIDE DR.
WALLY HOLLOW RD.
STONE BRIDGE RD.
MARY DALL RD.
LAKE ERIDEAN DR.
MALLY MARION RD.
W. 15TH
19TH ST.
SKELTON
CITY LAKE RD.
WILD CHERRY
HOLLOW RD.
FAILEY DR.
INSET 'A' - STATE HIGHWAY NO. 16 WEST
SCALE 1000 0 1000 2000 FEET
DATE CERTIFIED
CHAIRMAN
SECRETARY
DATE FILED
WASHINGTON COUNTY CIRCUIT CLERK & EX-OFFICIO RECORDER
"THIS IS TO CERTIFY THAT THIS IS THE OFFICIAL ZONING MAP REFERRED TO IN SECTION 1 OF ORDINANCE NUMBER 1247 OF THE CITY OF FAYETTEVILLE"
DATE: JUNE 29, 1970
MAYOR
CITY CLERK
REVISIONS
AGRICULTURAL
R-1 LOW DENSITY RESIDENTIAL
R-2 MEDIUM DENSITY RESIDENTIAL
R-3 HIGH DENSITY RESIDENTIAL
C-1 NEIGHBORHOOD COMMERCIAL
C-2 THOROUGHFARE COMMERCIAL
C-3 CENTRAL BUSINESS COMMERCIAL
I-1 LIGHT INDUSTRIAL & HEAVY COMMERCIAL
I-2 HEAVY INDUSTRIAL
R-O OFFICE & PROFESSIONAL
P-1 INSTITUTIONAL
R-1.5 MODERATE DENSITY RESIDENTIAL
C-4 DOWNTOWN COMMERCIAL