Whitewater Community Newsletter
August, 2018

WHAT'S HAPPENING IN YOUR COMMUNITY

SEPTEMBER

1 - FARMER'S MARKET - 8-NOON - BRUHN COFFEE HOUSE
4 - LIBRARY BOARD MEETING - 7 PM - LIBRARY
5 - RECYCLING AFTER 10 AM
5 - SENIOR DAYS - 1-3 PM - BRUHN COFFEE HOUSE
11 - SENIOR DINNER - NOON – LEGION
10 - LIONS CLUB – 6:30 PM – PIZZA PLACE
10 - REMINGTON SCHOOL BOARD MEETING - 7:30 PM - DISTRICT OFFICE
10 - NORTH BUTLER 4-H MEETING - 7 PM – EMMAUS CHURCH
12 - CHAMBER - 7 AM - BRUHN COFFEE HOUSE
15 - FARMER'S MARKET - 8-NOON - BRUHN COFFEE HOUSE
17 - FIRE BOARD MEETING - 7 PM - WHITEWATER CITY BUILDING
19 - RECYCLING AFTER 10 AM
19 - SENIOR DAYS - 1-3 PM - BRUHN COFFEE HOUSE
23 - HOG ROAST - 5-8 PM - GRACE HILL MENNONITE CHURCH
24 - CITY COUNCIL - 7 PM - CITY BUILDING
29 - FARMER'S MARKET - 8-NOON - BRUHN COFFEE HOUSE

AUGUST

14 - SENIOR DINNER - NOON - LEGION
15 - CHAMBER - 7 AM - BRUHN COFFEE HOUSE
15 - RECYCLING AFTER 10 AM
15 - SENIOR DAYS - 1-3 PM - BRUHN COFFEE HOUSE
18 - FARMER'S MARKET - 8:00-NOON - BRUHN COFFEE HOUSE
20 - FIRE BOARD MEETING - 7 PM - ELBING CITY BUILDING
27 - CITY COUNCIL - 7 PM - CITY BUILDING
29 - FESTIVAL MEETING - 7 PM - FIRE DISTRICT OFFICE

JUST A REMINDER:

GRASS AND LEAVES **ONLY** IN

COMPOST PILE

GARDEN WASTE IN BURN PILE

ADD YOUR EVENT BY CALLING THE CITY OFFICE

AT 799-2445 OR EMAIL

cityofwhitewater@sbcglobal.net

THE CITY NEWSLETTER IS ARCHIVED ON

THE CHAMBER OF COMMERCE SITE.

http://whitewaterks.com

OCTOBER

2 - LIBRARY BOARD MEETING - 7:00 PM – LIBRARY
3 - RECYCLING AFTER 10 AM
3 - SENIOR DAYS - 1:00-3:00 PM - BRUHN COFFEE HOUSE
6-7 - FREDERIC REMINGTON FESTIVAL - INFO INSIDE
8 - LIONS CLUB – 6:30 PM– PIZZA PLACE
8 - REMINGTON SCHOOL BOARD MEETING - 7:30 PM - DISTRICT OFFICE
8 - NORTH BUTLER 4-H MEETING - 7:00 PM – EMMAUS CHURCH
9 - SENIOR DINNER - NOON – LEGION
10 - CHAMBER - 7:00 AM - BRUHN COFFEE HOUSE
15 - FIRE BOARD MEETING - 7:00 PM - ELBING CITY BUILDING
17 - RECYCLING AFTER 10 AM
17 - SENIOR DAYS - 1:00-3:00 PM - BRUHN COFFEE HOUSE
22 - CITY COUNCIL - 7:00 PM - CITY BUILDING

Council meetings are the 4th Monday of each month at 7:00 p.m. at the City Building, open to the public.

Mayor: Patrick Ryan, Council: Trent Clark, Dennis Nelson, Dan Ravenscraft, Bill Reynolds, Lyle Thorne

July 23 2018

Ordinance 617 - Standard Traffic Ordinance was approved for passage.

Ordinance 618 - Uniform Public Offense Code was passed as prepared by the city attorney.

Ordinance 619 - Amending definitions of swimming pools required to be fenced to those that are 24" or more in depth and/or 5,000 gallon or more capacity.

Ordinance 620 - Special Use Permit approved by Zoning Board and presented to City Council for approval was passed.

Officer Waclawski reported that some of the junked and/or abandoned vehicles had been removed by owners. An inspector for the inoperable vehicles will be appointed to help with further clean up.

Don Berg reported that truck route and weight limit signs have been posted. Summer help, Hunter Knowles, is working for the city now. Replacement of fire hydrants was discussed and will be discussed further in August.

An invitation from the Central Kansas Community Foundation was shared with the council and a reminder regarding the Chamber's Business Appreciation BBQ was given as well. A special meeting for the presenting of the 2019 Budget was set. The hearing will be held at regular council in August. New curtains have been made by the quilting group for the windows at the Scout House.

Thank you quilters! They look great!

There being no further business council was adjourned.

WHITEWATER SENIOR CENTER

WHITEWATER SENIOR CENTER (55 OR OLDER)

AMERICAN LEGION BUILDING

MEETS EVERY 2ND TUESDAY FOR LUNCH

DOORS OPEN FROM 9:00 A.M. TO 3:00 P.M.

BRING ONE SIDE DISH AND TABLEWARE

LUNCH AT 12:00 NOON

SEPTEMBER 11 - CARRY IN LUNCH

OCTOBER 9 - CARRY IN LUNCH

NOVEMBER 13 - CARRY IN LUNCH

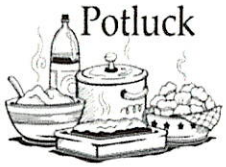

LOST & FOUND

This section of the Newsletter will be used for lost & found. If you have something you would like on this list please call the City Office at 799-2445 or email cityofwhitewater@sbcglobal.net

Found Item: Pair of batting gloves, must know brand to claim at the city building

Found Item: Black baseball glove, must know brand to claim at the city building

Found Item: Pair of prescription glasses, must be able to read eye chart while wearing to claim

Found Item: Ipod with case, describe case to claim

Found Item: Iphone, older model

TRADING POST

Free: 25 words, by the 10th. Call or bring by city building.

For Sale: Clarinet - $75.00, needs new pads. Call 204-2177.

Needed: I need to buy Prairie Hay , 40 round bales (24 ton approx.) for horses. 316 799-2059.

Free: Neutral colored hide a bed/sofa shows some wear, smoke free, pet free home FREE Call Kathy 573-9238

For Sale: HP all in one used printer F4480, comes with 3 new color xl inks, $25, Call Kathy 573-9238

Wanted: Any decorative rock or seashells. Call 799-9105.

Will remove: Honey Bee swarms. Honey for sale. Please call Marietta Graham. Harvest Hill Honey Farms. 799-2849.

1928 - 2017

Library News & Views

Whitewater Memorial Library

118 East Topeka, Whitewater, KS 67154 | Phone: 316-799-2471 | Fax: 316-799-1099
whitelib@sbcglobal.net | www.whitewaterlib.info | www.facebook.com/whitewaterlibrary

2018 Summer Reading: That's a Wrap!

Of the 289 people who registered for Summer Reading, 191 traded their completed reading charts for a **T-shirt** or **Whitewater Certificate**. That total included 11 babies, 137 children, 22 teens and 21 adults. Well done!

In addition to all of the reading, crafts and story times, there were many in-house activities.

Guess the Musician challenged library users to identify four different musicians as each face was uncovered a little bit at a time over a period of one week.

Name the "Cool" Tune involved looking at shredded sheet music in a glass jar to determine the title of the song, which was ***Let It Go***. There were only five correct guessers: **Philip Busenitz, Ellie Van Zelfden, Jenny Koehn, Audrey Van Zelfden** and **Sophia Busenitz**.

Rock Star of the Week was a random selection of one reader each week. Rock Stars completed a short fact sheet about themselves and posed for a photo. These were posted on the bulletin board and included: **Kadin Hutchinson, Autumn Hirsch, Nolan Sweazy, Aubrey Stonebraker and Esther Bolton**.

A small **Pan Pipe** was hidden in a different place in the library each week. Once the seeker found the pipe & told a librarian the attached music word of the week, they entered their name in a drawing for a small prize. Winners were: **Leah Entz, Maggie Evans, Samuel Tillotson, Gabe Bumm and Kadin Hutchinson.**

Miss Julie created a much desired **Candy Guitar** out of mini candy bars and peanut butter cups. After sharing the name of a favorite book, each person entered their name to win the guitar. **Calvin Gragg** was the luck winner.

We played **Scrabble** and **Bananagrams**, watched the **Peter Rabbit** movie, sang along with "**Frozen**" (a LOT) and blue-toothed music to the **karaoke microphone**, discussed ***The Piano Maker***, played **kazoos,** listened to different **genres of music** each week and built an **outdoor music wall** we call **Concert on the Barn**.

After the summer we've had, there's no question that "**Libraries Rock**"! What a great summer!

See you in 2019 when we will rocket to new heights! Hint! Hint! Can you guess next summer's theme?

Hours

Monday: 1:30 - 8:00 pm

Tuesday: 10:00 am - 5:00 pm

Wed: 10:00 am - 5:00 pm

Thursday: 1:30 - 8:00 pm

Friday:10:00 am - 5:00 pm

Saturday: 10:00 am - 1:00 pm

Staff

Director: Jean Thiessen

Youth Services Coordinator: Julie Mosiman

Administrative Specialist: Joyce Bevan

Assistant: Leslie De La Rosa

Social Media: Janelle Goodrich

Board of Trustees

President: Martina Bumm

Vice Pres: Brandy Verwiel

Secretary: Joni Nord

Treasurer: Cindy Claassen

Member: Lori Furgason

Member: Betty Hansen

Member: Cherry Stucky

Back to School

Photo Caption: Cora Brackenridge shows her doll clothes she made.

North Butler 4H Club had its annual tour on Monday, June 9, 2018. It started at the home of Renata Goossen, near Potwin, where members toured her flower, vegetable and herb gardens. Renata does good work with her plants! Next, the group travelled to the Furley area to the home of Austin and Colton Miller. Ralph and Reba, Colton's goats, demonstrated how to walk around the ring for the judges. If the goat does not want to walk he simply lays down. That can be a big problem! After finding a place in the shade, several members showed projects that will be going to the county fair which is July 28 to August 2, 2018. Mason Artz showed a picture of his chickens. Benny, his bantam is a broody hen and likes to sit on her nest night and day so he had to take her out of the chicken house and close the door so she couldn't get back in. It only took a couple of days to fix that problem! Ella Amend is making a wooden "E" that she is covering with glue and different colors of blue string. Cora Brackenridge showed her doll with the blue jeans and shirt that she sewed. Her brother, Colton showed a man that he made with Legos. Makenzie Creekmore showed her Paris theme charm bracelet that she made. The Goebel's all showed off their needlepoint projects. Jeremiah is making a flag, Paige is making a "P", Lucy is making a Kleenex box and Thomas is making a soldier saluting the flag. The last stop of the tour was at the home of Desiree Ingalsbe, also near Furley. The club saw her goats that she will be showing. Finally, everyone enjoyed their sack lunch and especially the cool water of the swimming pool! It was a hot tour. Good luck to everyone on their projects at the fair!

Submitted by: Makenzie Creekmore News Reporter, North Butler 4H Club

Butler County Sheriff's Office

KELLY L. HERZET
SHERIFF
kherzet@bucoks.com

TONY M. WILHITE
UNDERSHERIFF
awilhite@bucoks.com

Integrity Respect Compassion

Administration: (316) 322-4254

141 S. Gordy Street
El Dorado, Kansas 67042

Fax: (316) 320-3189

Greetings,

I wanted to inform Whitewater City residents about Butler County Sheriff's Emergency Reverse 911 program.

Reverse 911 is an emergency warning tool used to make rapid emergency telephone notifications to residents and businesses in precise geographic areas. Reverse 911 will be used by Butler County emergency officials, during emergencies only, to deliver incident specific information or potentially life-saving instruction to those in the affected area(s).

Reverse 911 integrates mapping technology with phone databases, and will automatically call Butler County residents and businesses communicating a message recorded by emergency officials.

Butler County's Reverse 911 system does NOT track the actual GPS location of your cell phone. It is based strictly on the address you associate with your phone number.

Examples of Reverse 911 calls already sent over Butler County's Reverse 911 system:

- Flood Evacuations
- Wild Fire Evacuations
- Neighborhood alerts of police manhunts
- Missing children
- Missing Alzheimer's Patients
- Boil water notifications
- Hazardous material spill notification
- Escaped prisoners

To sign up for the program please visit https://bucoks.onthealert.com

This system was recently used for a missing, at risk juvenile that was located within minutes by a resident who received a Reverse 911 notification.

I hope you all consider utilizing this valuable Butler County service.

Deputy Mark Waclawski

Lamb Funeral Home

Serving Whitewater and Surrounding Communities since 1957

COMMITTED TO HELPING YOU

CELEBRATE A LIFE WELL-LIVED

- Funeral, Cremation and Graveside Services
- Monuments
- Affordable Services – We Provide More for Less
- Caring, Compassionate Professionals
- We Provide Services in Any Community

The Best Decisions are Made
When You have Time to Make Them

Call 316-799-2000 Today
to Pre-Arrange Your Services

120 South Main Street · Whitewater, KS 67154
316-799-2000 · lambmortuary@gmail.com

ABSOLUTE

DRAIN

CALL 28-DRAIN

(316) 283-7246

GARTH MOCK OWNER

(CELL) 316-772-6109

SERVING NEWTON &

SURROUNDING COMMUNITIES

Just be sure to dress in layers and come inside when you get cold

Cold Weather Play

Playing outside is healthy for children

- Outdoor air has fewer germs than indoor air.
- Sunlight helps the body make vitamin D needed to grow.
- Letting children be noisy and active decreases stress, improves behavior, and improves sleep.
- Playing outside actually reduces the risk of getting a cold.

The Cottonwood Pediatrics Advantage

- Short wait times - usually less than 30 minutes
- Available appointments - there is one provider with open appointments every day; call early for best choice
- Admitting privileges at Newton Medical Center
- We take care of your child in the hospital & are available to the medical staff at the Newton ER for our patients
- Open to all newborns - older children by transfer

New Patients Welcome

All Local Insurance Plans Accepted

Visit us at www.cottonwoodpeds.com and on Facebook

316-283-7100

Cottonwood Pediatrics

Jon Jantz, MD
Alyssa Watkins, MD
Marla Kauffman, APRN, CPNP
Maureen Entz, APRN, C-NP

Medical Office Plaza
700 Medical Center Dr., Ste 150
Newton Kansas 67114

H.E.I.

Handyman Construction

Frank Hanks

Decks, Windows, Siding,
Interior, & More

Contact info: (316) 321-3397
Address: 163 SE 30th
El Dorado, KS 67042

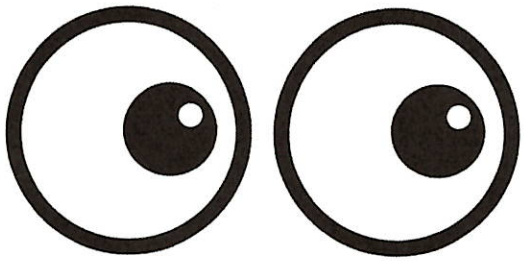

WATCH FOR MORE FESTIVAL NEWS NEXT MONTH

Festival Meeting Dates

Wednesday, August 29

7:00 p.m.

Fire District Office

All are welcome!

Festival Volunteer Opportunities
Saturday, October 6, 2018

If you would be willing to take a 1-hour shift (from 12:00-3:00 p.m.) to be at the art show, please contact Cherry Stucky (316-799-1230; ecstucky@sbcglobal.net).

Your baked good donations are needed to make our cakewalk a success! If you would be willing to donate a cake, pie, cupcakes, cookies, etc., please contact Val Hepburn (316-640-1999).

We would like to offer a horseshoe tournament, but we need someone to head it up. If you would be willing to "take the reins", please contact Sharon Entz (316-799-2362; lsentz@speednet.com).

We are looking for referees for both the dodgeball tournament and the ultimate Frisbee tournament. If you would like to help out in this way, please contact Sharon Entz (316-799-2362; lsentz@speednet.com).

NEW FESTIVAL ACTIVITIES THIS YEAR!!

Ultimate Frisbee Tournament - high school and adult

Medallion Hunt - $100 prize – more details in September's newsletter

Handprint Sign

Horse Shoe Tournament – tentative

Registration forms for all activities will be available at Whitewater Memorial Library and will also be posted on the Frederic Remington Festival Facebook page and the library website (whitewaterlib.info – Festival tab) for you to print.

Whitewater Fall Festival 5k Run & Walk

Saturday, October 6, 2018

Registration 7:30am Race Begins 8:00am

Whitewater Ball Diamond @ Locust & Vine St.

The race will consist of a competitive run and a fun walk/run through the quaint town of Whitewater. This is a great event for the whole family, so lace up your sneakers and fall into step as this unique 5k kicks off Whitewater's Annual Fall Festival.

**Proceeds from the event will support future initiatives for the Whitewater Fall Festival.

Entry Fees:
(now through October 1st)

- 12 & under: $10.00
- 13 & over: $20.00
- All Race Day entries: $20.00
- Please register early to guarantee a T-shirt

5K Awards:

- Special Medal to Top Male and Female Finishers
- Awards given to top 3 finishers in each age group

Participant Information

*One participant per registration form

Name:_____

Address:_____

City, State, Zip:_____

Circle: **Male** **Female**

Age on Race Day :_____

T-shirt Size: (circle one)

Adult: S M L XL

Participant Waiver

As a participant in the Whitewater Fall Festival 5K Run or Walk, I understand that running a road race is a potentially hazardous activity. I should not enter and run unless I am medically able and properly trained. I agree to abide by all decisions by race officials relative to my ability to safely complete the event. I assume all risks associated with the event including, but not limited to: falls, contact with other participants, the effects of weather and traffic. Knowing these facts and in consideration of your accepting my entry, I and anyone entitled to act on my behalf, wave and release the City of Whitewater and all volunteers, sponsors, and professionals associated with the event from all claims and liabilities of any kind arising out of my participation in this event even though liability may arise out of negligence on the party of the persons named in this waiver. I grant permission to all of the foregoing to use any photographs, video pictures, recording of any other record of this event for any legitimate purpose.

X_____**Date:**_____

Signature (if under 18 Parent/Guardian must sign

Please return completed registration form to 121 S Main St or Mail to PO Box 415 Whitewater, KS 67154
For more info contact Vickie Beck @316-799-2163 or vickiebeck37@yahoo.com or visit www.whitewaterks.com

2018 Vendor Fall Festival Market Application

NW Butler Co. Farm & Craft Market 501(C)3
217 S Main, Whitewater, KS 67154
8:00 am until 2:00 pm**

Name _____

Signature _____
* by signing this application I have read and agree with the 2018 Vendor Agreement/Waiver terms.

Name of Business _____

Website _____

Address _____

City _____ State _____ Zip _____

Cell Phone _____ Email Address _____

Description of product(s) being sold:

_____

**Vendor set up open at 7:00 am, vendors need their booth set up and ready by 7:50 am.

2018 Fall Festival Date: October 6th ____ 10 x 10, $20.00 / _____ 10 x 20, $40.00/ Electric $5.00

2018 Christmas Market: December 8th ____ 10 x 10, $25.00 / _____ 10 x 20, $40.00/ Electric $5.00

Please return forms along with payment to:
Connie Detwieler, 217 S Main, P O Box 7, Whitewater, KS 67154

Booth space must be paid prior to setting up for the market.

Send a Join Request to the FACEBOOK Group
"VENDORS ONLY Butler County Farm & Craft Market Whitewater, KS"
We reserve the right to refuse any vendor from selling products deemed inappropriate.

Market Coordinators: Connie 316-305-9252 or Marietta 316-799-2849

VENDOR Application

VENDOR COPY, PLEASE KEEP FOR YOUR RECORDS.

2018 Vendor Agreement/Waiver

This Agreement/Waiver will be active and binding for the Fall Festival and Christmas Market.

As a participant in the NW Butler County Farm and Craft Market, I understand that I will be personally responsible for all sales tax liability. I agree to abide by all decisions made by the Market Coordinators. I assume all risk to me and/or my business while at the Market. Knowing these facts and in consideration of you accepting my Vendor Agreement, I and anyone entitled to act on my behalf, waive and release the NW Butler County Farm and Craft Market and all coordinators, sponsors, and professionals associated with the event from all claims and liabilities of any kind that may arise out of my participation in this event even though liability may arise out of negligence on the party of persons named in this waiver. I grant permission to all the foregoing to use any photographs, video, and recording of any other record of this event for legitimate purpose. All booth space must be pre-paid and is non-refundable.

Send a Join Request to the FACEBOOK Group
VENDORS ONLY Butler County Farm & Craft Market Whitewater, KS
We reserve the right to refuse any vendor from selling products/services deemed inappropriate.

Information

There is an ATM at the Bank on Town Square, the Bank is open from 9-12, Drive-up only
Bathrooms are available at the Coffee House
After unloading, please legally park off on a side street to allow visitors prime parking spots
Wi-Fi is available thru the Coffee House

If you have any questions or concerns, please see one of the coordinators, Connie & Marietta.

Fall Festival Market - October 6

NW Butler Co. Farm & Craft Market 501(C)3

WHITEWATER FALL FESTIVAL

Like us on **Facebook** for Visitor Info

Vendors will set up on the walk/street in front of
Centre Point Church and Bruhn Coffee House, 212 S Main, Whitewater, KS 67154

Open from

8:00 am until **2:00 pm**

RAIN OR SHINE

Fall Festival Market - October 6

Shop the vendor booths, have breakfast and lunch at the sidewalk "Bistro" and visit the shops on Main Street, Whitewater, KS, USA

Market Coordinators: Connie 316-305-9252 and Marietta 316-799-2849

2018 Vendor Flyer

Frederic Remington Festival 2018

Community Art Show

October 6, 2018

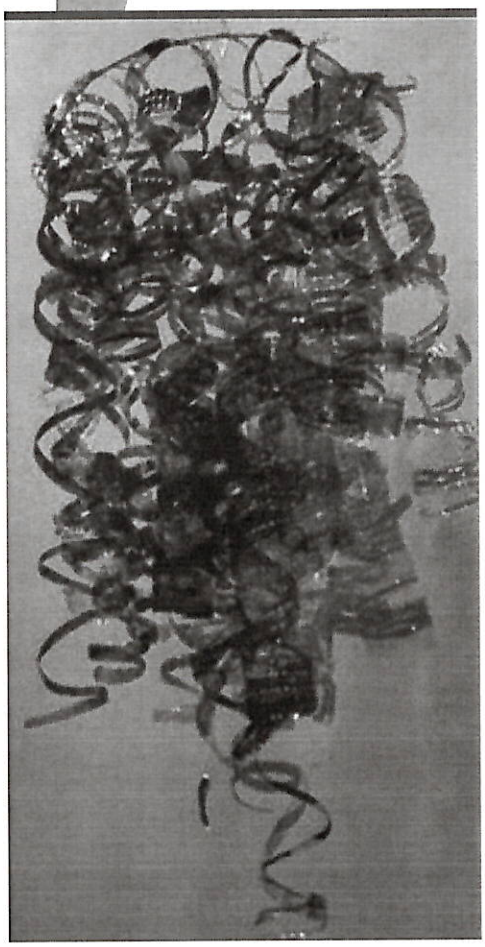

Friends and Neighbors with a creative hand and discerning eye:

We are wanting to share the many talents of our Remington District Community. If you have sculptures, drawings, paintings, graphic designs, pottery, textiles, or other 3-D art that is your original work, we'd love to see it and share it during the Frederic Remington Festival.

Please complete the form below and return it to the Library by September 20, or contact Cherry Stucky at ecstucky@sbcglobal.net with the following information, and you will receive more particulars regarding the show. We'd love to plan the right amount of display space for all our entrants. ***We hope it will be you!***

Artist Name _____

Phone Number _____ Email _____

Genre of Artwork _____

Up to two items may be submitted by an artist.

Frederic Remington Festival
Saturday, October 6, 2018
Food Booth Application

Local food vendors only! We are limiting our food booth space to "locals" (Whitewater, Potwin, Elbing, Furley). Please feed us what you make best!!

If you are interested in having a food booth in Whitewater on Saturday, October 6, please fill out the bottom portion. There are activities planned for all day; you may stay as long as you like.

Questions? Contact Sharon at 316-799-2362 or lsentz@speednet.com
We look forward to hearing from you!

Name: _____

Business Name: _____

Address: _____ City: _____

State: _____ Zip: _____ Phone: _____

E-Mail: _____

Special Requests or Comments: _____

_____

List of items to be sold: _____

Booth Space to Reserve & Cost

_____Booth Space $25.00 _____ Electricity @ $10.00 additional

Make Checks payable to Fall Festival
Send to Sharon Entz, 9430 SE 84th St., Whitewater, KS 67154

There will be a $10 late fee after September 21. No applications accepted after September 28.

X _____ Date: _____
-Signature-

Whitewater Lions Club Raffle

October 6-7

The community of Whitewater, Kansas: "The Little Town with a Big Heart" is again celebrating our annual festival, the Frederic Remington Festival. In light of this exciting time, we are contacting our community and business friends who have supported the Lions Club through the years. Again, we are requesting donations toward our Lions Club Raffle. Your donation will give Whitewater Lions Club the opportunity to provide the help and support to members of our community. Your contributions and feedback, as always, are welcome for the sustainability and continuation of Lions in our community.

The Frederic Remington Festival (aka Whitewater Fall Festival), takes place each year as a result of the culmination of efforts and financial support of numerous individuals and organizations within the city and surrounding communities. This year's festival is scheduled to take place on October 6-7, 2018, with activities for all age groups.

We, the members of the Whitewater Lions Club, are very appreciative of your support year after year and look forward to your involvement this year!

If you have any questions or are in need of any additional information, please contact Lion Norma Stringer or Lion Betty Hansen.

We Serve

Respectfully,

Whitewater Lions Club
P.O. Box 195 Whitewater, Kansas 67154

Norma Stringer	Betty Hansen
316-799-2242	316-799-2640

Raffle Prizes to be listed in September Whitewater Newsletter

PARADE ENTRY FORM

Whitewater 2018

Fall Festival

October 6th 2018

Parade Begins 11:00 AM

(Please Print Neatly)
Name(s) –or–
Organization: _____

WE ENCOURAGE AND INVITE
THE REMINGTON ELEMENTARY SCHOOL, MIDDLE SCHOOL AND HIGH SCHOOL STUDENTS & FACULTY TO GET INVOLVED WITH PARADE ENTRIES/FLOATS!

We will have a children/young adult parade at the front of the procession.

Prizes for best overall Parade Entries:
$50, $25, $10

START of parade @ Main & Central.
Main St. & Elm St. will be **closed** during the Fall Festival.
Find your way to the N. part of Town on Oak St. or Locust St.
Children/Young Adults will be lined up between ***Central & First St.***
ALL OTHERS please line up **north of 1st St**. (first come first in line!)

Complete and forward as soon as possible to:

Whitewater Lions Club
Box 195
Whitewater, Kansas 67154

Please Submit no later than – September 30, 2018

For questions or concerns please contact:
Leon at (316) 990-2356

We look forward to hearing from you!

Frederic Remington Festival
DODGEBALL TOURNAMENT
Saturday, October 6, 2018
Sponsored by the Frederic Remington Festival

*6 players/team
*$30 entry fee/team
*games at RMS
3rd/4th grade – 1:00 PM
5th/6th grade- 1:30 PM
7th/8th grade- 2:00 PM

*forms available at Remington Schools, Berean Academy and Whitewater Library
*any questions contact Jennifer Bell 258-5840
*prizes awarded to 1ST place team in each age group

--------Deadline to sign-up: Friday, September 28th!!-------

Frederic Remington Festival

DODGEBALL TOURNAMENT

Sponsored by the Frederic Remington Festival
Saturday, October 6, 2018

(6) players per team. Thirty ($30) entry fee per team. Return registration form and fee to RES, RMS or Whitewater Library by **Friday, September 28th**. No refunds. All games played at RMS gymnasium Saturday, October 6, 2018. Prizes awarded to 1st place team in each age group. Please make checks payable to Fall Festival.

3rd/4th – 1:00 PM 5th/6th grade- 1:30pm 7th/8th grade- 2:00pm

Players name:_____age/grade_____

Team name_____

Other five players on team_____

_____

_____

_____

_____

In signing this release form, I give_____age_____, my consent to participate in the Frederic Remington Fall Festival DodgeBall Tournament. I understand the Whitewater Park Board, Remington USD 206 schools, The City of Whitewater, officiators, sponsors and anyone else connected to the dodgeball tournament are not responsible or liable for any medical expenses due to injury or accident which may occur during the dodgeball tournament.

Parent/Legal Guardian_____Date_____

Participant_____Date_____

Frederic Remington Festival

Elbing • Furley • Potwin • Whitewater

Truck & Antique Tractor Pull

October 7, 2018 1:00 pm

703 E. Central Whitewater KS

next to Whitewater Community Church

Crazyman's sled Kelly Starbuck from eastern Kansas

Driver's Meeting 12:45

Trucks & Tractors
Hooks $10.00

Trucks:
0 – 5500 lb. trucks ½ ton 4x4 gasoline fuel only
5501 - 6500 lb. trucks ½ - 1 ton 4x4 gasoline only
6501 - 7500 lb. trucks ½ - 1 ton 4x4 gasoline or diesel
7501 – 8500 lb. trucks ½ - 1 ton 4x4 diesel only
0 – 8500 lb trucks 4x4 dually gasoline or diesel

Tractor: **Farm** 3500 to 12000# tractors with factory drawbars that are 16" from ground that are as close to stock as possible. Single rear wheel. Two wheel drive.

Classes: **Div.2 and Div.3** 2500# to 7500# using NATPA rules. (www.natpa.com)

Safety is very important. The pull committee will not allow any unsafe trucks or tractors to compete

Community Worship Service at 10:30 am with Potluck Dinner following the service. Pullers are welcome.

Contact info: Questions about pull please call!
Leland Entz 316-799-2362 lsentz@speednet.com
Ted Bender 316-799-2334

JOIN US FOR A COMMUNITY

• • • 3RD ANNUAL • • •

HOG ROAST

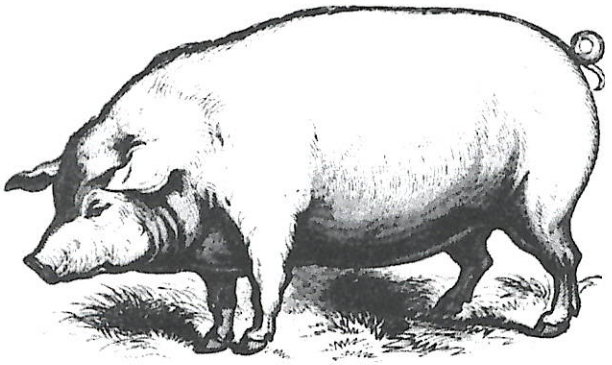

Sunday, September 23 from 5-8 p.m.

• Grace Hill Mennonite Church •

10218 SE 12th St, Whitewater

Pastor Weldon Martens 402-202-9276

FOOD • YARD GAMES • FELLOWSHIP • MUSIC

Free will donation accepted for area food banks

Housekeeper

Full-Time Position

Apply on line at wheatstatemanor.org or in person at Wheat State Manor, 601 S. Main Whitewater, Kansas

RANDY ENGEL

HEATING AND AIR

QUALITY INSTALLATION

LICENSED & INSURED

SERVICE ALL BRANDS

BRYANT AUTHORIZED DEALER

24-HR SERVICE

LOW COST

NO MILEAGE CHARGES

HEATING AND COOLING

FREE ESTIMATES

PHONE 772-6899

Sports Physicals

Available by appointment

799-2779

Dr. Mike

illustrations of.com #1109468

Diamond T Auctions

203 S. Main St., Whitewater, Ks. 67154

620-423-2840

Consignment Auction or Online Auctions

Always looking for quality items for our Consignment Auction & the Online Auction platform. Give us a call @ 620-423-2840 if you have something to sell and lets see how we might be able to help you with your needs. Allow us to liquidate your Estate, Business, Farm, etc.

All items are sold "As Is, Where Is" no guarantees. We are not responsible for Loss, Theft, Breakage, or Injury should any of these occur. All purchases must be paid for by end of auction. Restroom is available.

Tony Barber ~ Auctioneer

Kelly Barber ~ Cashier

NW Butler Co. Farm & Craft Market 501(C)3

Like us on **Facebook** for Visitor Info

Vendors will set up on the walk in front of

Centre Point Church and Bruhn Coffee House, 212 S Main, Whitewater, KS 67154

Open every other Saturday **8:00 am** until **2:00 pm**

RAIN OR SHINE, if it RAINS the vendors will set up inside Centre Point Church

2018 Farm & Craft Market Dates

May 12, 26 / June 9, 23 / July 7, 21 / August 4, 18 / Sept 1, 15, 29

Fall Festival Market - October 6

Christmas Market - December 8

Shop the vendor booths, have breakfast and lunch at the sidewalk "Bistro" and visit the shops on Main Street, Whitewater, KS, USA

2018 Non-Profit Recipient's:

AL Ladies Auxiliary

Bruhn Coffee House

Whitewater Community Cats

Market Coordinators: Connie 316-305-9252 and Marietta 316-799-2849

2018 Flyer

BULK RATE
US POSTAGE PAID
WHITEWATER, KS
PERMIT NO. 13

City of Whitewater
P.O. Box 149
Whitewater, KS 67154

BOXHOLDER
Whitewater, KS 67154

Member FDIC

WATCH YOUR MONEY
GROW

OPEN A **15-MONTH CD** TODAY!
1.51% APY* | $5,000 MINIMUM

VINTAGE
BANK KANSAS
COMMUNITY BANKING • INSURANCE AGENCY

*Annual Percentage Yield is accurate as of 5/9/18. APY for Certificates of Deposit is calculated based on interest being compounded to the account quarterly. $5,000 minimum deposit to open, and $5,000 minimum balance required. There is a penalty for early withdrawal. See bank representative for full terms and conditions.

Moving Through
THE FUTURE WITH YOU.