



# Gratitude REPORT

2021-22







It is surreal to reflect on what God has done since we opened our doors in March 2021. In just 18 short months, what we have witnessed God do is nothing short of miraculous.

Since our doors opened, we have served 28 women and children. Each woman and child has experienced the transformative love of God and life in a close-knit community.

Our team has grown from five to eleven people, all from vastly diverse backgrounds, each offering Providence Heights unique, God-given perspectives to reach more people.

We have outgrown our current location and are under contract to close on a 120,000-square-foot property in January 2023.

In the following pages of this Gratitude Report, you will find a recounting of the incredible impact and influence Providence Heights has had. You, our dear PH family, have made this all possible.

Financial excellence and integrity are two of our highest priorities. We want our supporters to know that every dollar given to us is being used to further the kingdom by helping women discover and pursue their unique purpose. We plan to make our report publicly accessible each year, along with our audited financials, because we believe in financial transparency so deeply.

We are extremely grateful and cannot imagine being on this journey without you. Thank you for being committed to the work Providence Heights is doing. Our prayer is that God would continue working in you and continue to transform us all into His image from glory to glory.

Humbly,  
*Christine Soule*  
Christine Soule  
Founder & CEO



## Table of Contents

Our Why & Program .....	6
Providence Collective .....	10
Year in Review & Impact .....	14
Our Team & Partners .....	22
Our Financials .....	30
Looking Ahead .....	32

**Editorial Contributors**  
Editor in Chief: Lisa Schreiner  
Creative Designer: Candor + Guile  
Photography: Marie Fulmer Photography,  
Jake Campbell Photography, John Vicory Photography





## Our Mission

To believe in every individual, and provide training, education, and business creation opportunities within a Christ-centered, live-in community.

## Our Vision

To help change the trajectory of the lives of women and children so they can thrive in pursuit of God's purpose.



## Our Values

**CHRIST** | Our faith and actions are grounded in the word of God.

**COMMERCE** | We generate sustainable revenues to fund our mission.

**COMMUNITY** | We foster an atmosphere of unity, healthy relationships, compassion, and accountability.

**COLLABORATION** | We work together to accomplish the shared goals of our community.

**CREATIVITY** | We utilize proven strategies and new ideas to restore lives and relationships.



# our WHY

*Prevention is better than cure.*

Providence Heights is a place where the past does not define the future, creativity is unlocked, and purpose is discovered and defined.

Preventative care is ingrained in every major system, such as health care. We believe it is also a key to caring for our society, and that is the heart of PH: prevention and transformation.

Some 30 years ago, a young, single, 19-year-old mom of three found herself alone with no resources at her disposal. She did not have anyone to help her, and she did not qualify for government support. She was trapped with nowhere to go, bearing unimaginable struggles, while trying to plan for not only her future, but the future of her three children.

This is the story of our Founder & CEO. Over the years, she can't help but think about how things



might have been different for her if there had been an opportunity to change the trajectory of her life, **discover her true purpose**, and access to resources needed to accelerate her career. She wonders, what if, on top of all of that, she was able to protect and provide for her family within a collaborative community?

The passion to prevent and to provide options is what fueled the vision to found Providence Heights. While our Founder's story is textured with tragedy, the more devastating truth lies in the fact that while this cycle happens all too frequently, it is also, all too **preventable.** ♦

"I KNOW WHAT I AM DOING. I HAVE IT ALL PLANNED OUT—PLANS TO TAKE CARE OF YOU, NOT ABANDON YOU, PLANS TO GIVE YOU THE FUTURE YOU HOPE FOR."

JEREMIAH 29:11 (MSG)





# our PROGRAM



Within the one-to-two-year program offered at PH, women participate in a structured program while living in an intentional and loving community. During this time, they develop their relationship with Jesus, discover their purpose through coaching, receive leadership and discipleship training, and are equipped to support themselves with the skills learned through hands-on entrepreneurial training and opportunities via Providence Collective. ♦



If you know of a woman that Providence Heights can serve, or for more information, please visit us online.



“THE PROGRESS THE WOMEN AT PROVIDENCE HEIGHTS ARE MAKING TO CHANGE THE TRAJECTORY OF THEIR LIVES IN SUCH A SHORT TIME FAR EXCEEDS MY EXPECTATIONS AND BRINGS ME JOY TO SEE. GOVERNMENT COULD TAKE MANY LESSONS FROM WHAT IS HAPPENING AT PH BOTH IN PROGRAMMING AND THE EXTRA INGREDIENTS OF ADDING HOPE, FAITH, AND LOVE.”

KATHY LAMBERT,  
BOARD CHAIR





Providence Collective is the experiential learning arm and career accelerator of the Providence Heights program. It supports women in completing their secondary education, trains them for meaningful careers and business leadership, and assists them with obtaining employment or launching businesses.

100% of the revenues generated from Providence Collective's commercial and real estate activities are directly invested back into Providence Heights to continue serving women and children. This is a model we hope to replicate from city to city, throughout the nation.



For Providence Collective products and businesses, please visit us online.



Kristy, our first graduate, began a jewelry line during her time at Providence Heights: Esther Sky Jewelry.



**BRACELETS** \$85  
By Esther Sky Designs





**PROVIDENCE COFFEE** \$18  
Medium Roast  
Ground or Beans, 8 oz bag



**SQUEEZE ME HONEY** \$18  
Locally-sourced (WA state)  
honey, 25 oz bag



**TUMBLER** \$22/\$25  
Black, stainless steel MiiR tumbler  
8 oz or 12 oz



**JACKETS** \$75  
Men & Women's Ogio  
Fulcrum Full Zip Jacket

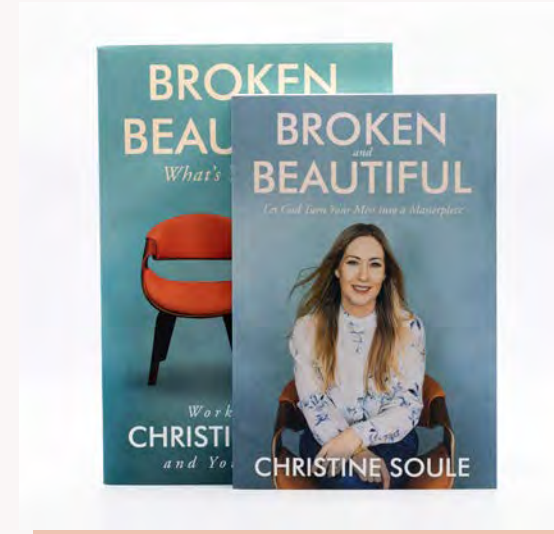

**BROKEN & BEAUTIFUL** \$16.40/\$14.99  
BOOK/WORKBOOK



**HIT YOUR MARK JOURNAL** \$25

## PARTNER PRODUCTS

All proceeds from the sales of the below books will be donated to PH. We are grateful for the generosity of Megan and Rebekah and for their continued partnership with us.



**HOPE AGAINST HOPE**  
By Megan Johnson,  
Common Place Publishing



**WHEN THE EMPTY  
HAND MEETS THE  
GIVING GOD**  
By Rebekah Metteer

*Come Change Lives!*



Help transform lives by purchasing Providence Collective products. Please visit us online.





When we opened our doors in March 2021, Providence Heights began with six women and four children. Some women came to us feeling stuck, without a high school diploma, with low self-esteem, and needing an opportunity to receive coaching and training to move towards their calling.

Now, after 18 months of helping women discover their purpose, we are humbled to share a few highlights of the brave, strong, faith-filled women who have moved on or will be moving on from PH.

One woman who came to PH with no GED and no job is leaving with a supervisory role at a new company and is expected to receive her GED by January 2023.

One woman moved into PH with her son, coming from an extremely unhealthy living environment and both struggling with autism. When the son arrived at PH, he would not speak and avoided interacting with people. With help from the PH team, she was able to get her son the proper help he needed to succeed. He now fully engages with the other children and

community members at PH, and at school. She was also accepted to Northwest University to complete her bachelor's degree in music.

One woman entered PH without a job, high school diploma, or family support. She has now completed two of the three tests to receive her GED and is expected to finish the last course by the end of 2022. Her passion is the fashion industry, and through her business mentor, she was able to enter a Disney costume creation contest and was a finalist in the competition. All of this has boosted her confidence and credentials for her resume.

One woman entered PH from Seattle's Union Gospel Mission with her then-two-year-old daughter. She had endured a lifetime of abuse and trauma. Her

passion quickly was discovered, in helping women and to work at PH, and through her time here she was able to build on her business skills and begin her own business. This business now makes a profit, and she employs women enrolled at PH to help make her products.

Another woman felt stuck in where she was in her career and with her small business. She knew that she needed a catalyst to help move her in the right

direction. Since enrolling at PH, she has received coaching and training to propel her forward to prepare to launch into her career path.

This is just a brief glance at some of the highlights spanning from March 2021 - Fall 2022. What an honor it is to be used by God to help women discover their purpose and launch into the future God has designed for each of them. ♦



18 WOMEN SERVED

10 CHILDREN SERVED

2021-22 Impact

354 HOURS OF ENTREPRENEURSHIP TRAINING

209 HOURS OF HANDS-ON LEARNING

1,216 COACHING & COUNSELING SESSIONS



15 WOMEN IN NEW JOBS

6 WOMEN STARTED BUSINESSES



*our*

ARROW

“HE WILL GIVE: BEAUTY FOR ASHES; JOY  
INSTEAD OF MOURNING; PRAISE INSTEAD  
OF HEAVINESS. FOR GOD HAS PLANTED  
THEM LIKE STRONG AND GRACEFUL OAKS  
FOR HIS OWN GLORY.”

ISAIAH 61:3 (TLB)

“...YET WHO KNOWS  
WHETHER YOU HAVE COME  
TO THE KINGDOM FOR SUCH  
A TIME AS THIS?”

ESTHER 4:14 (NKJV)



STORIES

# Oh How He Loves Me

Charity Joy's story is a love story. *"I never knew what true love was... or even really meant. I only knew love as tough love."*

Growing up, Charity Joy's family had no foundation of healthy love. She watched as her family broke apart, and her definition of true, healthy, agape love was distorted.

In July 2021, she and her son, Elijah, came to visit Seattle from San Diego. She had begun a life in San Diego with her son and she had met Jesus in a real way there. Her former pastors, who were a major part of her life, had moved to the Seattle area to plant a church, and they had invited her to come spend a week with them. It was during this time that Charity Joy was introduced to Providence Heights.

All signs pointed her to Providence Heights, and, in faith, Charity made the decision to go. With that act of faith, everything fell into place.

*"This is where God wanted me to be...In my vision board in 2020, I had a vision of girls in a community that were going to flourish. I was a part of that family."*

Charity had lived a life of independence to avoid relying on anyone else. Stepping into life in community was a major transition for her, but she quickly realized that God had clearly ordained her steps. He had given her a community of women that could walk with her and grow with her.

Since moving to Seattle and becoming a part of the PH family, Charity has continued to learn about the overwhelming love and provision of God. As she prepares to graduate from Providence Heights in December 2022 and launch out, she is seeing the fruit of all her hard work, prayers, and time at PH.

Earlier this fall, Charity began a job at a faith-based nonprofit that works to break the generational cycle of homelessness by working with single parents and their children. She is a Child and Youth Program Specialist and her dream of working with young people who are suffering from deep trauma has come to life.

Even through her job, Charity has come full circle in her walk with God.

*"In the beginning, I was asking myself, am I worthy of all of this? I have always had to work for things and am not accustomed to receiving things. I know now that God wants to bless me and provide for me. And I know how much he loves me and wants to give me things. I am worthy of receiving things."*

*I can say that God is the love of my life, and I truly know what that means. I love seeing what PH has done in me and the other ladies. PH has helped me in so many ways, and I have changed so much, especially in how I approach things."♦*

# Creativity Unlocking

In 2021, Jannice was scrolling through Facebook and saw a post from an old friend. This friend was Christine Soule, CEO and Founder of Providence Heights.

Christine's post described Providence Heights, and Jannice engaged in a conversation with her, commenting on the post.

Fast-forward several months to August 2021, when Jannice moved in and joined the Providence Heights family. "I felt like I already belonged when I moved in. I found a place where I can be vulnerable and share without feeling rejected or judged."

Entrepreneurship had always been Jannice's dream. When she joined Providence Heights, she already had several businesses up and running, but she knew that there was more for her than what she was doing.

Providence Heights provided her with a safe place to build confidence and sharpen her leadership abilities, all while learning the valuable lesson of creating space for the Lord to move. For someone who had always been self-sufficient, her heart was open and eager for what God has for her in the future, namely healthy, strong relationships. She had always struggled with rejection and feeling out of place.

Jannice will be graduating from Providence Heights in December, and she is excited about what the future holds, but it is bittersweet as she has built incredible friendships and found strong community.

She is leading marketplace ministry groups at her church and Jannice looks forward to sharing everything she has downloaded in the last year to others. She has also begun cultivating an exciting idea that marries the lunch hour

with creativity: "Lunch Hour Creative Power" and has begun hosting pop ups around the Seattle-area, providing customers with the opportunity to exercise their creativity during their lunch hour.

When asked about what Providence Heights is to Jannice, she says, "This is a place for healing, for transformation, to get unstuck, to learn a lot, and to discover your true purpose."♦

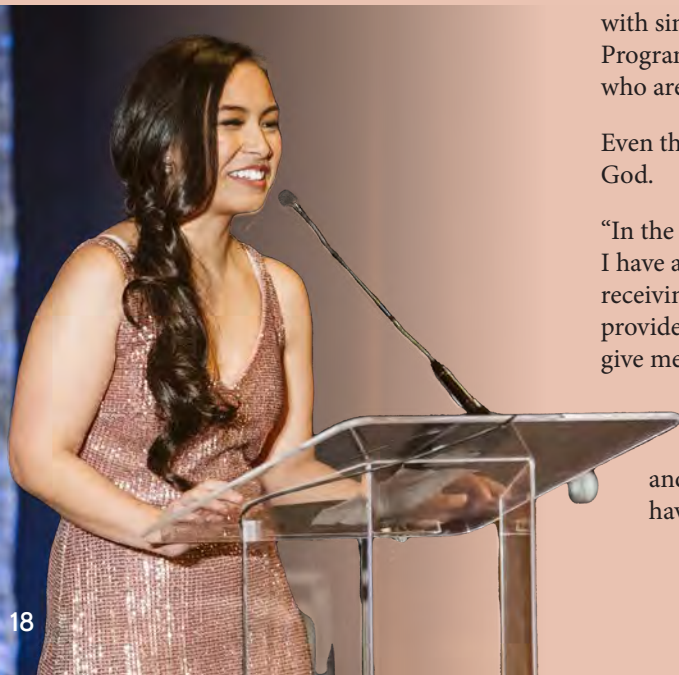



# From Religion to Redemption

After losing her job in the healthcare industry during the pandemic in March 2020, she decided to pursue her love of children by applying for a position as a preschool teacher.

Although she loved her job, she endured a significant pay cut which resulted in a variety of complications.

Little did she know what God had in store for her. Fast-forward to December 31, 2021, when Natalie enrolled at PH. This was the date that marked the start of a new chapter in her life.

During her first months at PH, Natalie was laser-focused on working hard to earn and maintain her salvation. So much was changing for her, both internally and externally, she kept with what she knew – working hard because nothing was for free.

“The Lord saw my heart... and his love is wild. He didn’t leave me like that. Trying to prove my salvation. Instead, He gave me this revelation of my salvation — that it is a gift, and you do not earn gifts. They are freely given.”

This changed a lot for Natalie. Admittedly, she had never really had true friends. In her words “I didn’t know anything about how to do that.” However, she intentionally took a season of rest over the summer of 2022 and focused on building community and friendships.

“I used the things I learned in my communications class at PH to actually build relationships with people. It allowed me to experience God’s love in a way that I had not before. I had always been really isolated before.”

All of this led to a major turning point for Natalie.

Seven years ago, she started her college journey at WSU. She had always been smart and able to skate through school without doing a lot of work. College life was different, and in the last semester of her senior year, she flunked out. She was left with tens of thousands of dollars of school debt, maxed-out credit cards, and an open balance to the school.

Today, Natalie is working at a childcare facility and plans to finish that last semester so she can receive her bachelor’s degree in medical science. During the ten months she has been at PH, she has discovered exactly what she wants to do: take her passion for childcare and combine it with science and data to do childcare differently.

She has created a plan to get out of debt and to save for her last semester’s tuition. Natalie has taken everything she has learned and applied it to her life to create her launching pad.

“I’m really expectant and excited for my future. God is bringing redemption to every part of my story. Where I was carrying shame and thinking things were not possible, the Lord is saying not only do you get Me, but you get to redeem every part of your life.” ♦

As a child, Eva Burke struggled with depression, belonging and confidence. She closed herself off emotionally and being homeschooled only made it harder to make friends or have any sort of social life.

“I was homeschooled my whole life and very shy. I had no friends. I was depressed. I never felt like I belonged. I was so desperate and hungry for a change.”

When her mother approached her in January 2021 to join her in applying to Providence Heights, Eva felt peace for the first time about her future. “When I thought about staying home with my dad, I did not feel peace, but when I thought about applying to Providence Heights, I felt peace.”

Eva began the program on the first day Providence Heights opened its doors in March 2021. She recalls observing the other women in her class and thinking to herself which ones she could see herself getting along with, and those who she couldn’t.

“God has a sense of humor,” she says as she speaks of how almost immediately the women in the program became her family... with those she did not see herself getting along with now becoming her closest friends.

Her struggle with identity and confidence were major obstacles for her, “I didn’t really like myself before. I hadn’t thought of myself as being good at anything.”

# Excited and Ready

However, during the first weeks at Providence Heights, all the ladies took a skills assessment and Eva realized for the first time, seeing on paper, that she had lots of potential. It was a defining moment for her.

During her time at Providence Heights, Eva started her own car detailing business, managed the Providence Collective website that features all the products offered, and taught other women the skills she learned along the way. In her own words in January 2022, “I’m just excited to go out into the world and show the world who I am.”

Fast-forward now eight months and Eva has certainly accomplished that. In the spring of 2022, she was approached by an entrepreneurial company that was opening a new short-term rental management company in the Seattle area. They had heard about her work ethic and attention to detail in her car detailing business and were interested in bringing her on to help manage some of their properties.

Since then, her hard work has continued to pay off. In early fall of 2022, Eva was offered a management position and is going to be managing a team of people.

“It feels really good. I never thought I would have a job like this, an office job, ever. I did not realize how much of my time at PH—in classes and teaching classes—would help me adjust to this position. Sitting in an office feels normal. Everything we did at PH helped me switch my mindset.” ♦



# our TEAM



HAVING BEEN A PART OF THE PROVIDENCE HEIGHTS FAMILY FOR NEARLY A YEAR, WHAT I GET TO BE A PART OF ON A DAILY BASIS IS MOVING, FAITH-BUILDING, HUMBLING, AND AMAZING. RESILIENT. POWERFUL. HUMBLE. EAGER. FAITH-FILLED. THESE ARE JUST A FEW WORDS TO DESCRIBE THE WOMEN I HAVE HAD THE PRIVILEGE OF GETTING TO KNOW.

MY JOURNEY WITH PROVIDENCE HEIGHTS BEGAN DIFFERENTLY THAN THESE INCREDIBLE WOMEN, OUR ARROWS, BUT IT IS JUST AS POWERFUL AND JUST AS LIFE-IMPACTING. GOD IS GOOD AND ALWAYS IN CONTROL, AND PROVIDENCE HEIGHTS IS LIVING PROOF.

**LISA SCHREINER**  
SENIOR DIRECTOR OF  
MARKETING & COMMUNICATIONS

## STAFF



**Christine Soule**  
Founder & CEO



**Pa'lee Showalter**  
Chief of Staff



**Phil Seaton**  
Chief  
Programs Officer



**Ruby Perez**  
Senior Director  
of Finance



**Lisa Schreiner**  
Senior Director  
of Marketing &  
Communications



**Addy Rogers**  
Senior Digital  
Marketing Specialist



# PROGRAM TEAM



**Camille Paterson**  
Executive Coach  
Strategist



**Kristy Stevens**  
Admissions &  
Partnerships Lead



**Mandy Michaels**  
Program  
Operations Lead



**Lindsey Bundy**  
Business Coach



**Hanna Grove**  
Coach



**Katie Matthews**  
Coach

“

I LOVE THE TRUE TEAM WE HAVE HERE. WE WORK TOGETHER WITH THE SAME MISSION, ENCOURAGE ONE ANOTHER, AND GET TO BE INVOLVED WITH TRANSFORMING THESE BEAUTIFUL, GODLY WOMEN'S LIVES WITH THE GUIDANCE OF THE HOLY SPIRIT. FAITH FOR A GREATER TOMORROW IS EVIDENT AND SOUGHT AFTER.

**MANDY MICHAELS**  
PROGRAMS OPERATIONS LEAD

"I love the true team we have here. We work together with the same mission, encourage one another, and get to be involved with transforming these beautiful women of God's lives with the guidance of the Holy Spirit. Faith for a greater tomorrow is evident and sought after."

**KATIE MATTHEWS**  
COACH

"I enjoy being part of an amazing team of staff and volunteers as we build and develop PH and PC. The most rewarding part of being with PH is watching the transformation of the participants. Especially when there are events that they speak at, sharing their stories of transformation."

**PHIL SEATON**  
CHIEF PROGRAMS OFFICER

"PH was a God connection. I got a call from a friend that asked if I'd be interested in hearing about a new nonprofit that would support women and be open to coaching. I had no idea from there the path that would take. The opportunity as a mom of young kids to get to walk alongside other women and moms in a similar stage is a vision come to life. It is a part of my life's call."

**CAMILLE PATERSON**  
EXECUTIVE COACH STRATEGIST





# BOARD MEMBERS



**Kathy Lambert**  
Board Chair  
*Founding Board Member;  
Former King County  
Councilmember*



**Dr. Mollie Bond**  
Vice Chair  
*Founding Board Member;  
Senior Director of Development,  
Northwest University; Author*



**Lisa Bailey**  
Secretary  
*Founding Board Member;  
H.O.M.E - Former President;  
W.A.T.C.H - Former Secretary*



**Eric Scroggins**  
Treasurer  
*Banner Bank Redmond - Vice President;  
Author/Speaker/Leadership Coach*



**Gayle Brocks-Becoat**  
*Director, People Strategy Integration  
- Global Services Team, Edify*



**Joseph Castleberry**  
*Founding Board Member;  
President, Northwest University*



**Stephen Macdonald**  
*Owner & Managing Broker,  
Macdonald Group*



**Christine Soule**  
*Founder & CEO,  
Providence Heights*



**Cary Summers**  
*Former President,  
Museum of the Bible*



We are extremely fortunate to have added two more incredible individuals to our Providence Heights Board of Directors.



**Gayle Brocks-Becoat** joined our board in April 2022. She recently retired from the Boeing Company, as the Director of Boeing Defense Systems (BDS) Engineering Workforce Development. Prior to that she held several executive leadership roles in Human Resources. She holds a BS in Mechanical and Materials Engineering from Vanderbilt University; an MBA and a Masters Degree in Learning Technology from Pepperdine University.

She and her family live in Washington state. In her spare time, Gayle enjoys traveling, dancing, jazz music, and reading historical fiction.



**Cary Summers** is the founder of the Nehemiah Group which was formed in 1998 and has developed many global projects. He has been recognized as a leader in Israel tourism and he serves on several not-for-profit USA boards.

Cary is former President of Museum of the Bible, Inc. in Washington D.C.

Before his work with the Museum of the Bible, Cary was president and CEO of Herschend Family Entertainment/Silver Dollar City Corporation, one of the world's largest theme-attraction operators. He previously served as vice president for retail, catalog, and wholesale for Bass Pro Shops and was the general manager of Abercrombie and Fitch when it was the world's oldest sporting goods company. Cary is also President Emeritus of Nazareth Village located in Israel, co-founder of Treasures of the Holy Land, and Destination Concepts and Development.



Providence Heights is extremely fortunate to have such an incredible community of partners come around us, join with us, and collaborate with us. It is the most beautiful picture of the Church coming together, with one heart and soul.

#### CHURCH PARTNERS



#### COMMUNITY/NONPROFIT PARTNERS



#### BUSINESS PARTNERS



“Now the full number of those who believe were of one heart and soul, and no one said that any of the things that belonged to him was his own, but they had everything in common. And with great power the apostles were giving their testimony to the resurrection of the Lord Jesus, and great grace was upon them all. There was not a needy person among them.

ACTS 2:42-44 (ESV)

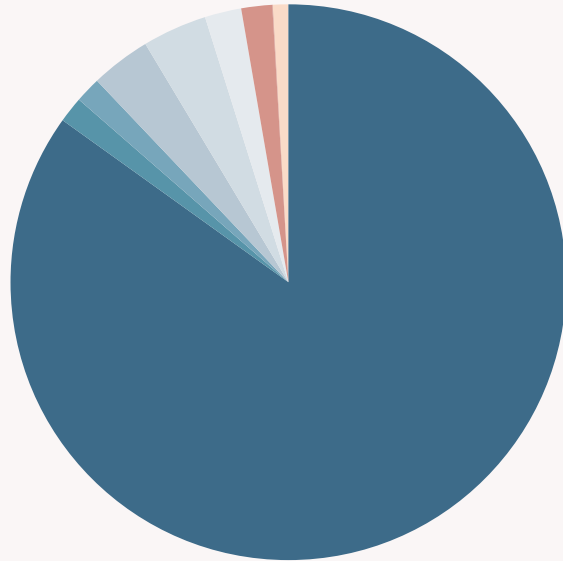

## 2021: JANUARY - DECEMBER

*Contribution/Grants*

- \$1,195,010 Individual Contributions
- \$21,200 Churches
- \$21,069 Companies & Organizations
- \$49,096 Foundations
- \$52,870 Donated Goods & Services (in-kind)
- \$29,943 Events & Special Projects

**\$1,369,188 TOTAL CONTRIBUTIONS***Other Revenues*

- \$25,632 Program Services & Other
- \$12,673 Providence Collective Income

**\$38,305 TOTAL REVENUES****\$1,407,493**

TOTAL SUPPORT AND REVENUE

*Program & Operating Expenses*

- \$670,998 Program Services
- \$385,939 Management & General
- \$121,791 Fundraising

**\$1,178,728 TOTAL EXPENSES****\$1,178,728**

TOTAL EXPENSES

## 2022: JANUARY - SEPTEMBER

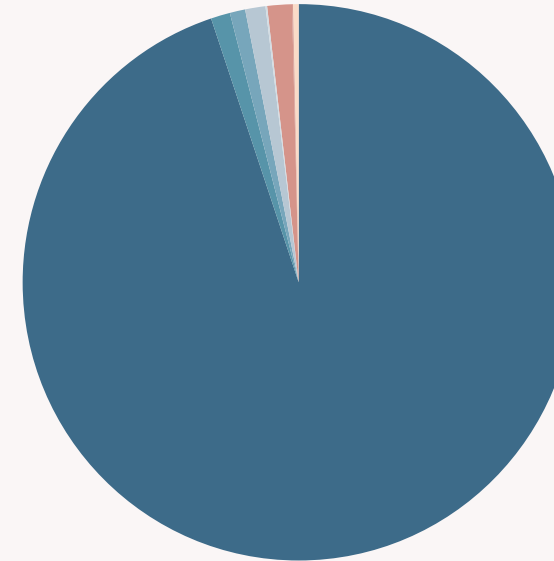
*Contribution/Grants*

- \$2,946,623 Individual Contributions
- \$35,031 Churches
- \$28,000 Companies & Organizations
- \$36,895 Foundations
- \$500 Donated Goods & Services (in-kind)

**\$3,147,049 TOTAL CONTRIBUTIONS***Other Revenues*

- \$48,864 Program Services & Other
- \$10,337 Providence Collective Income

**\$59,201 TOTAL REVENUES****\$3,106,250**

TOTAL SUPPORT AND REVENUE

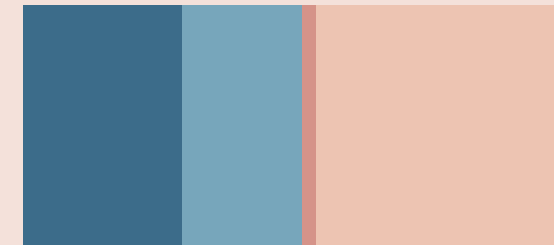
*Program & Operating Expenses*

- \$594,776 Program Services
- \$492,855 Management & General
- \$146,179 Fundraising

**\$1,233,810 TOTAL EXPENSES****\$2,233,810**

TOTAL EXPENSES

*New Building Expenses*

- \$1,000,000 Escrow for New Building

**\$1,000,000 TOTAL BUILDING EXPENSES**

# Looking AHEAD

"THE BEST PART ABOUT MY JOB IS KNOWING THAT I AM WORKING FOR AN ORGANIZATION WHOSE VISION AND MISSION I WHOLEHEARTEDLY BELIEVE IN. IT HAS BEEN INCREDIBLY MEANINGFUL TO ENCOURAGE THE WOMEN AT PH BY SHARING THE WORD AND HOW IT HAS HELPED ME. I CAN ENCOURAGE THE WOMEN AND CHEER THEM ON BECAUSE I KNOW THAT IF GOD HELPED ME THROUGH IT, HE WILL HELP THEM THROUGH IT AS WELL."

RUBY PEREZ  
SENIOR DIRECTOR OF FINANCE

In 2019, a vision for a future property was given to our CEO. It was a community that included a residential tower, an office tower, and retail space to allow for a restaurant, spa, daycare, church, cafe, and boutique. A rendering was created to visualize the concept that same year.



## RENDERINGS OF BUILDING AFTER RENOVATIONS: LOBBY AND DAYCARE

In October of 2021, Providence Heights was given the opportunity to view a hotel property that was off-market.

The hotel property meets every detail sketched in the rendering. Providence Heights is currently under contract to purchase the 120,000 sq foot property, with a closing date of early 2023.

**We have the opportunity to own a building with a monthly mortgage payment that is lower than our current lease.** We will be able to direct our funds toward a home, rather than a temporary lease. Once we secure ownership of the property, we plan to expand our program and sustainable income immediately.

The property will give us 88 rooms and additional space to grow Providence Collective. We will be able to expand our reach to transform more lives, grow our sustainable income, create jobs, and launch new businesses. The revenue potential is enormous, with the tangible opportunity to create all the things that our CEO envisioned: a restaurant, spa, daycare, church, cafe, boutique and more.

This is an exciting time for Providence Heights, and we deeply believe that it is our mandate to join hands with the Church and other organizations to model the Acts 2 church by caring for every person and creating a launchpad and stable support system within a Christ-centered community.♦





ONE OF THE SEVERAL HOMES BUILT BY THE SISTERS OF PROVIDENCE FOR "ABANDONED LITTLE ONES."



PA'LEE SHOWALTER  
CHIEF OF STAFF

As we move forward, it's always important to look back to the past. Let's pause to remember and draw inspiration from our namesake, Providence Heights. As we think about opening a daycare and school in our new building, we remember that the Sisters of Providence opened the first permanent school in the Pacific Northwest in 1857, and it was called Providence Academy.

Fast forward a hundred years and Providence Heights College in Issaquah was founded in 1961 as a response to promote higher education, enhancing the professional lives of religious women. It was one of only two institutions in the nation established at that time specifically for this purpose. The Sisters went on to create the Providence Health Network (including Swedish hospital in Seattle) and established the first HMO health plans.

Their desire was to love God, love their neighbor, and build disciples. Our entire staff is so privileged that these three tenets remain a sacred part of our ethos, even today. It's an honor to provide both education and opportunities for our women to leave the kind of legacy and impact that will last for generations to come.

*Join this ambitious calling to build disciples, one woman at a time.*



PROVIDENCE HEIGHTS COLLEGE, FOUNDED IN 1961.

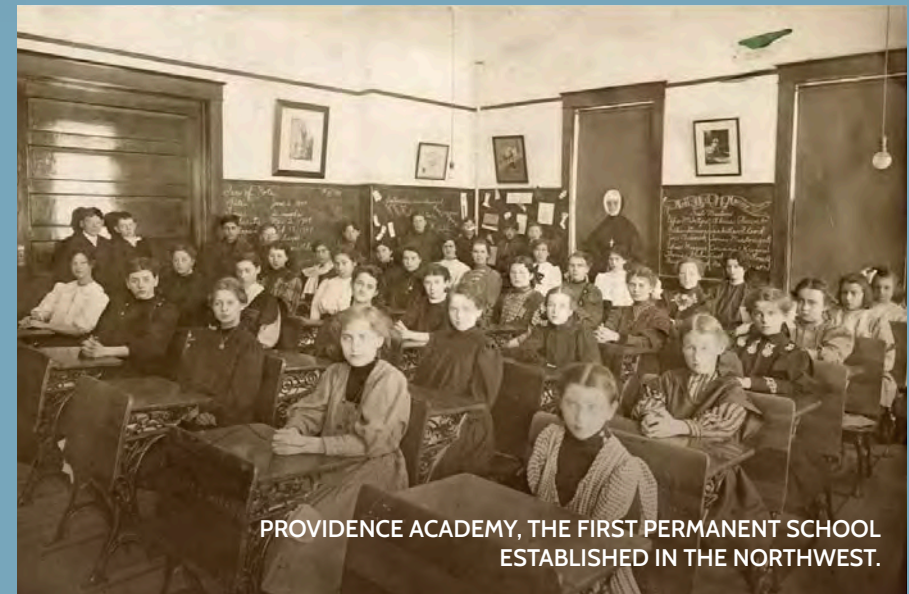

PROVIDENCE ACADEMY, THE FIRST PERMANENT SCHOOL  
ESTABLISHED IN THE NORTHWEST.



PROVIDENCE  
HEIGHTS

PO Box 1111  
Bellevue, WA 98009

*Discover Your Purpose*

(425) 436-0854 | [www.providenceheights.org](http://www.providenceheights.org) | [www.providence-collective.org](http://www.providence-collective.org)