

Selections Guide

HAR —
— MON
HOME
— CO.



The Nolen – Dylan Woods

Kitchen

Pendants



Range Backsplash Quartz Slab

Oversized Range Hood

White Oak

Potfiller Gold



Island White Oak

Hardware Gold

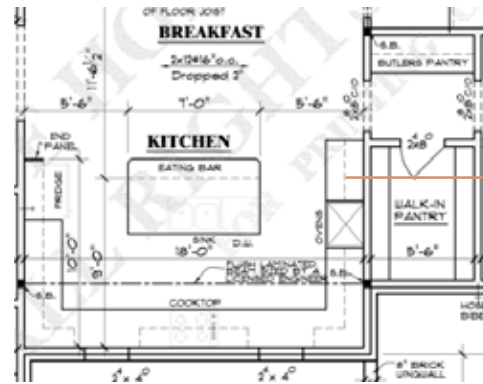

Outer Cabinets

SW Alabaster

Hardware Black

Counters Quartz



Backsplash

Brick

General Shale

Nottingham Tudor



Fixture

Gold



Sink

Undermount

Butler's Pantry

Counters

Soapstone or
Black Honed Granite



Backsplash

Brick from kitchen



Bar Lighting

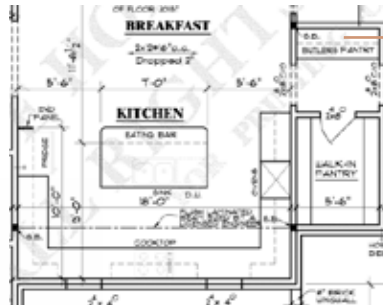

Cabinets

White Oak



Dining Room
Lighting

Hardware

Gold
Wood Open Shelving

Wine Fridge

Living Room

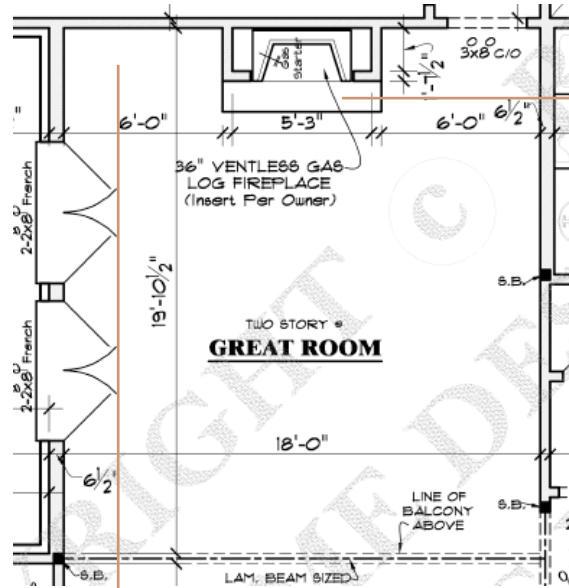

Fireplace
Flat Hearth



Brick Fireplace
General Shale
Nottingham Tudor

Built-ins example
Natural wood inset and shelves
White Oak Lower Cabinets
Gold hardware
Lights over built-ins

Built-ins
With white oak top

Beam Example



Chandelier
or Fan TBD

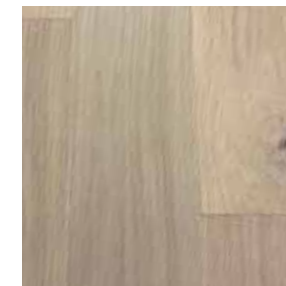

Flooring
Throughout White Oak

Main Floor Half Bath

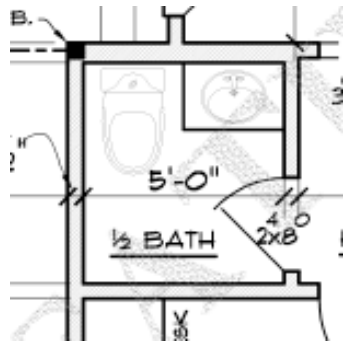

Hardwood Flooring
No Hardware
Counters Quartz
2/3 Board & Batten Trim



Batten Example



Natural Wood Cabinet

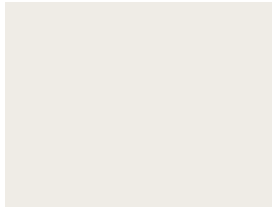

Walls
SW Alabaster

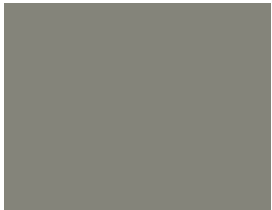

Batten & Trim
SW Pewter Green
50% Strength

Master Bedroom



Straight Beams
Vault



Focal Wall Example



Primary Bath



Shower Walls

Victoria White 2x14
Vertical Straight Laid
Light Pewter Grout (thin grout lines)

Shower Floor

Finish Line Penny
White or Vanilla
Light Pewter Grout

Tile Floor

Same as Horton



Sconces

Nuvo 62-1602

Hung vertically on either side of mirror

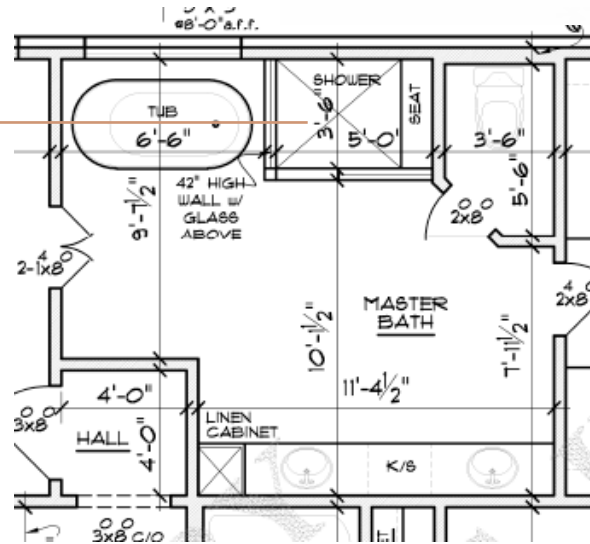

Natural Wood Vanity +
Counters Quartz
Gold Hardware



Standalone Tub +
Gold Floor Mount Fixture
Gold Shower Fixtures



Sink Fixture

Black Mirror



Downstairs Bath 2



Vanity Lighting
Golden 6956-BA3 OG-WHT

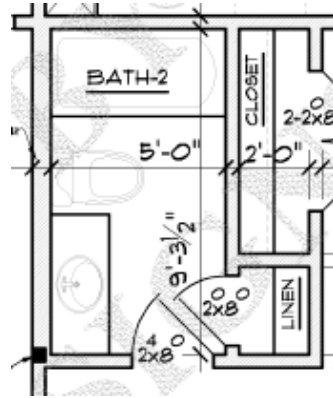

Faucet
Delta Trinsic



Hex Tile
Name TBD
Grout (City Tile)



Shower/tub combo



Black Mirror



Cabinets Natural Wood
Counters Quartz
Black Hardware



Shower Tile Above Tub
Victoria White 2x14
Horizontal Straight Laid
Light Pewter Grout (with thin grout lines)

Upstairs Bath 3



Cabinet Iron Ore
 Counters Quartzite
 Gold Hardware
 Black Towel Bars

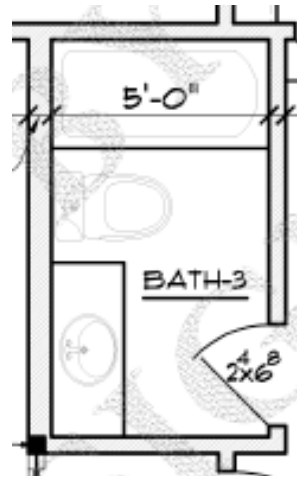

Herringbone Tile
 Modern Hearth 12x24
 White Ash (cut in half for herringbone)
 Sterling Silver Grout



Vanity Lighting
 Install horizontal over vani
 Elk Home 15340/2



Vanity Fixture



Gold Mirror



Shower +
 Tub Combo

Shower Tile
 Subway Tile -Matte White
 Vertical Laid 4x16
 Smoke Grey Grout

Shower Floor
 Square Tile
 Smoke Grey Grout



Upstairs Bath 4

Counters

Soapstone or Black Honed Granite

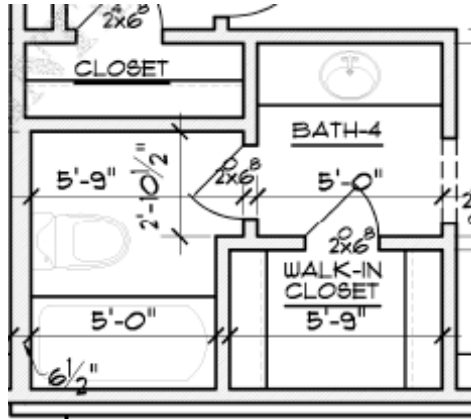

Vanity Lighting (2)

Each side of mirror



Tile

Flooring from Thompson
Master Bath

Shower Tile

Subway Tile -Matte White
Horizontal Straight Laid 4x16
Smoke Grey Grout



Faucet
Delta Trinsic

Cabinets SW Sutton Blue

Gold Hardware

Gold Towel Bars



Shower +
Tub Combo

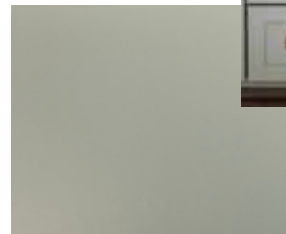

Black
Mirror

Upstairs Bath 5

Tile Floor
Name TBD
Grout (City Tile)

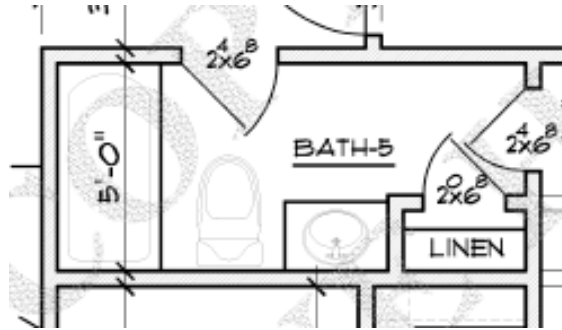
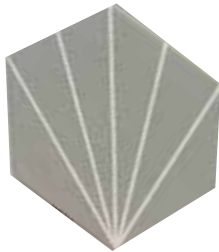

Vanity Lighting
Generation 4441303-848

Faucet
Delta Trinsic



Black Mirror



Cabinets Tricorn Black
Counters Quartz
Gold Hardware



Shower/tub combo



Shower Tile Above Tub
Victoria White 2x14
Vertical Straight Laid
Light Pewter Grout
(with thin grout lines)

Laundry Room + Rear Entry



Laundry Lighting



Natural Cabinets
Counters Quartz
Gold Hardware

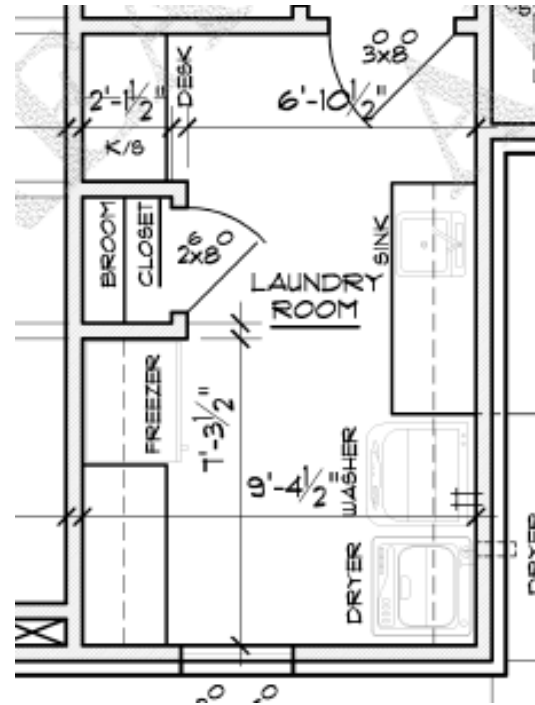

Laundry Tile Floor
Essentials Chicago Iron
12x24, cut in half, Herringbone Laid
Grout TBD

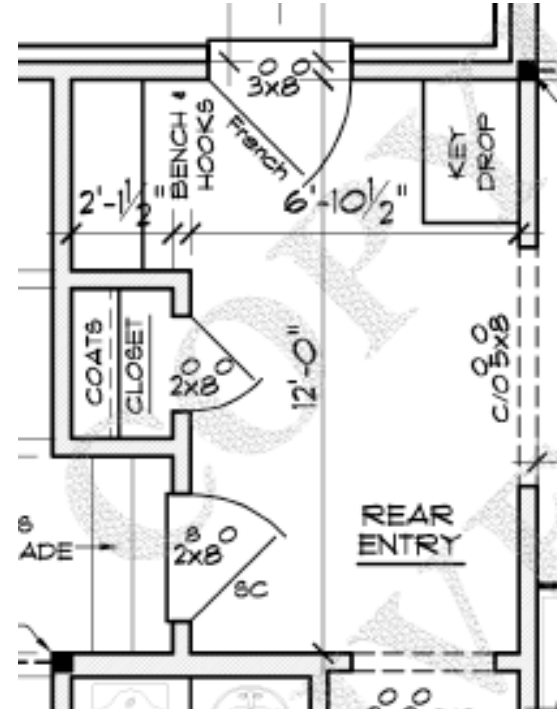

Rear Entry Floor
Castilliano
White Oak Stone



Rear Entry Lighting
Shades of Light

Foyer

- Built-in cabinet
- Lighting
- Consider tongue & groove ceiling



Front Porch

- Tongue & groove ceiling - stain color
- 3 Lanterns (Centered in windows/doors)
- Eave lighting

Friend's Entry

- Add an awning for covering
- Lantern (same as front porch)

Additional Lighting

- Stairway (Sconces/LED downlightin/Puck)

Bonus Room

- 6' knee walls
- carpet
- washer/dryer hookups



Add'l Flooring



Castilliano
White Oak Stone



Mohawk
Harmonious

Back Porch

Tongue & groove ceiling - stain color

Two Fans

Eave lighting



Over Garage Doors

