



Growth in 2014

A plate. A cup. A spoon.

So what did you wish for last year? These three simple items were the first things that came to mind when our staff asked a young person what she needed. Teens Alone counselors and case workers help homeless and at-risk youth every day, yet that simple list was especially significant to all of us right before the 2014 holidays. These everyday utensils symbolize Teens Alone services in our area. We provide young people what they need when they need it most. Whether it's counseling, help finding safe housing, food or clean sheets, Teens Alone counselors and case managers respectfully identify and resourcefully address the needs of homeless and at-risk teens to help keep them safe.

A Growing Need

Most days at Teens Alone, our counselors and case managers are faced with problems. A young woman feels unsafe around her mom's boyfriend. A young man got kicked out because he came out. A girl turns 18 and is thrust from the foster care system to fend for herself. Many of their challenges are daunting and most young people don't know how to deal with them on their own.

New data shows that one in 30 teens in the United States is homeless. In Minnesota alone, the Wilder Foundation's research estimates that on any night, 4,000 youths in our state are homeless and unaccompanied by an adult. It's a growing issue, and the number of homeless and at-risk youths in our area is more significant than most residents of our prosperous suburbs know.

A Growing Program

Last year marked a year of preparing for new programs at Teens Alone. As we wrapped up our fiscal year in June, we were busy with plans to start construction for the area's first drop-in center, The 915, and seeking funding for our new Transitional Living Program.

The 915 will be located in the Teens Alone offices. Targeted to serve the older end of the spectrum of youth who need us, The 915 will include space for them to connect with counselors and case workers, fix something to eat, check out the jobs and housing board and take a break from the outside world. We hope that The 915 will serve as an outreach tool for young people who need us to connect with Teens Alone services.

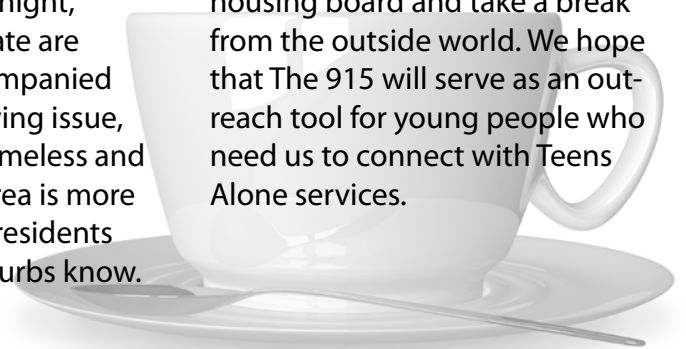



We plan to acquire funding for our new Transitional Living Program (TLP) to support ten housing units. TLP will serve youth who are over 18 and work at least 20 hours/week. Our case workers will help these youth find and apply for safe rental housing, then follow up with a wide variety of details to help them succeed, including managing a budget, setting boundaries with friends, housekeeping tips and learning to be a good tenant and neighbor.

In the midst of planning these two new programs, our counselors continue to respond to the needs of our area youth. Teens Alone responds quickly and with care to our area's youths and their families' needs with barrier-free, no-cost counseling services.

A Lot on Our Plate

Teens Alone is committed to serving our community's young people. Our counselors lead groups in our area schools to prevent homelessness, see youth and families to keep them together when possible and counsel every Teens Alone student to stay in school. The new

Peg Keenan
Chair, Teens Alone Board of Directors

TLP program serves the needs of 18+ year olds who are forced into a level of independence they're not quite ready to face alone.

We served 334 young people in 2014. Our three counselors traveled among 18 schools and the Teens Alone office to meet with four-five young people per day in addition to leading a variety of after-school groups (chemical health, anxiety and LGBTQ, for example). Our three case managers can help about 50 young people at a given time, most of whom are couch-hopping. We never want to turn a young person away, and with additional funding, we could invest in more staff to serve more at-risk and homeless kids.

We are proud of the work we do and are very grateful for your past support. Your donations have helped sustain our counseling services and will help create new much-needed Teens Alone programs. The need is significant. Please consider increasing your donation to help us provide these services to our area's deserving young people.

Lydia Kihm
Executive Director

Our Mission

Teens Alone is on a mission to ensure that every teen and young adult is safely housed and working towards their educational and life goals.

Our Board of Directors

Allen Alm - Treasurer
Dana Brewer
Delana Brinkman
Keri Clifton
Jan Evans
Kari Fox
Liz Goldstein
Peg Keenan - 2014 Chair
Marilyn Larson
Jeanne Peppel
Lisa Walker





The Most Often Mentioned Problems

- Communication issues
- Family conflict
- Peer relationships
- Depression
- Anxiety
- Self-esteem
- Failing grades

Our People

The Faces of Teens Alone

What do you think might be the common thread that describes the typical young person who benefits from Teens Alone services? It may surprise you to know that the defining theme among our youth receiving counseling is that they are striving to stay in school. Many are high-achieving students who take part in school activities. In most cases, school is a safe haven filled with supportive adults and our young people understand the importance of earning a high school diploma. It is also very common for trusted adults in these students' schools to be the people who refer them to Teens Alone.

In addition to striving to stay in school, many of the youth we

serve work 20-30 hours per week. It's not easy to struggle with adult problems when you're a student in our affluent suburbs. In addition to work and school, these kids may be couch-hopping, sleeping in cars and missing meals, all while trying to "keep up appearances." Teens Alone kids want to stay close to their schools where they feel safe, knowing our staff will do everything we can to support them.

So, how best to describe the faces of Teens Alone? We are reminded on a daily basis that their need is great but, they are working very, very hard to overcome the challenges in their lives. They are students. They are hard workers. They are your neighbors.



Teens Alone kids aren't just numbers to us, but we did serve a lot of them in 2014:

Total youth served by
Teens Alone

334

Young people seen by
Teens Alone mental
health counselors

252

Young people served
by Teens Alone Case
managers

82





Teens Alone Staff

A day in the life of a Teens Alone counselor or case manager is both challenging and fulfilling. Challenging because of the stories they hear and the problems our young people face; fulfilling because they are usually able to help our kids be safe and successful. Our small staff served 334 young people in 2014 with measurable positive outcomes.

One of our case managers recently told us, "it is heavy work...and there aren't enough (external

resources." On the other hand, she said, "what we say and what we do matches up," and Teens Alone is "small enough to be holistic and creative...to create case plans rather than follow a script."

Every day at Teens Alone is very busy and has its own energy. Each of our counselors see four-five kids daily in 18 different schools across four districts. They conduct support groups in schools and also counsel families at the Teens Alone offices throughout the week. Every

young person helped by our case managers presents unique problems to be solved and logistics to be managed. In addition to finding stable housing and helping to navigate job searches and transportation for at-risk kids, they work on outreach and advocate for youth through involvement in public policy meetings.

Above all, youth are valued at Teens Alone. We honor them every day. It's why we're here; it's who we are, and we're proud to help.

Our Programs

As we approach our 25th year of serving suburban teens, young adults and families, Teens Alone continues to provide our time-tested and effective three-pronged approach: prevention, intervention and crisis services are all required to keep our area's students safely housed and help them graduate from high school.

We provide:

- **Free, Confidential Teen and Family Counseling**
We continued to provide barrier-free, no-cost counseling

services, often responding to crisis calls and walk-ins.

- **School and Community Crisis Prevention Groups**
Teens Alone coordinated and facilitated various group sessions in our area schools (e.g. anxiety, chemical health and LGBTQ).
- **Case management**
Our case managers helped young people navigate and manage the daunting world of early independence.

- **Homeless Youth Advocacy**
Most youth served by Teens Alone are ultimately safely housed. Within this group, the majority of teens under 18 end up staying with their families.
- **Community Capacity Building**
Teens Alone continues to provide leadership in recruiting and developing housing options for homeless teens and emerging adults in our service area, including the Suburban Host Home Program.



Donors

Thank you to all our donors who funded quickly accessible, no cost, barrier-free, professional counseling and case management for young people and their families. Your contributions have helped families stay together, helped keep kids in school and helped ensure that many teens in our suburbs are safely housed.

This list reflects donations received during the fiscal year ending June 30, 2014. If your donation is missing from the list, please let us know by emailing Lydia Kihm: lydia@teensalone.org

Individuals \$5,000+

Bland, Dick
Phillips, Susan & Bill

Individuals \$1,000-4,999

Anderson, Bruce D.
Baker, Peggy & Andrew
Israel, Mike & Landy, Laura Beth
Kampe, Doug & Deborah
Parker, Jeff & Holly
Peppel, Jeanne & John
Schmeckpeper, Jim
Thorpe/Boulanger Families
Zanin, Cory and Buchberger, Tom

Individuals \$500-999

Bahls, Dave & Carla
Bowman, Kathy & Bruce
Brewer, Dana
Curb-Crowser, Tom & Tracie
Ennevor, Sean and Bridget
Frery Carlson, Heather
Glenn, Cecilia & Hazuka, Billy
Heuser, Liz
Hunt, Stanley
Justus, Marti & Jim
Keenan, Peg and Kevin
Klepfer, Jeff and Ruth
Koch, James
Larson, Warren & Marilyn

Lennon, Becky and Tom
Loken, John
Mandel, Sandra
Mullen-Schultz, Pamela J.
Nye, Barbara & Ross, Robert
Pease, Mary
Renneke, Gary and Nancy
Ruth Scheef
Spence, Tom & Fran
Valerie Spencer
Walker, Lisa
Wehrmann, Kari

Individuals \$200-499

Anonymous
Brinkman, Delana
Burrows, Harold and Renee
Cade, Lori
Chorley, Michael & Lucy
Clifton, Keri and Johnson, Nick
Coggin, Diana
Comstock, Roland and
Cooper, Jane
Decker, Meaghan
Demers, Lois & Richard
DesLauriers, Dione
Eakins Living Trust

Ebersviller, Judd &
Abrahamson, Leigh
Evans, Janet
Faltesek, Mary & Joe
Fermanich, Ken and Cindy
Gillett, Will
Goodwyne, Lucille
Hagen, Clarice
Hartman, Jean & Jim
Hedding, Betsy & Greg
Horsch, Carl and Heidi
Jodock, Jan
Joyce, Cindy and John
Joyce, Jill
Kihm, Lydia
Kleinman, Jane
Link, Kathy
Lloyd, William
Lundy, Dick and

Goodwyn, Lucille
Mackmiller, Mary
Mandel, Reid and Jeanne
Mestelle, Bev and Ken
Miles, William & Sally
Montero, Marcelo & Maria Varas
Myklebust, Charlene
Oman, Sherrill
Piper, Cindy and Tad
Pointer, Bobbi and Todd
Radde, Jacqueline
Rafowitz, Samuel
Rick, Margaret
Riehle, Jeremy
Ronnings, Ericka & Patrik
Rott, Roberta & Hanke, Larry
Schmidt, Cheryl
Shaughnessy, Teresa
Simson, Kathy
Sorensen, Amy
Suppan, Steven and
Bonnie, Wittenburg
Tesarek, Susan
Thomas, Jim and Brown, Dottie
Walthour, Julie
Weisman, Lisa
Williams, Tony
Woodbeck, Ann & Dale

Individuals \$101-199

Ashley, Lisa
Black, Bonnie
Burrows, Harold and Renee
Cook, Jeffrey
Cwodzinski, Patti J.
Domino, John & Marylou
Douma, Patricia
Fitzgerald, Sheila
Henning, Carolyn
Holtz, Julie A.
Honza, Jessica
Johnson, Butch & Kraut, Billee
Knoll, Andrea & Brad
Kono, Jane

Leuer, Jim and Connie
McDonnell, Diane & Mike
Miller, Jean
Miller, Justina
Nelson, Holly
Nirenstein, Marlee
Noel, Tamara J.
St. Clair, Robert & Joanna
Thuleen, Pamela
Tyacke, Steven and Linda

Individuals up to \$100

Abel, Lori
Alberts, Mary
Allen, Rebecca
Allen, Stephanie
Alm, Allen and Sharyl
Almen, Tony & Marilyn
Amundsen, Karen
Anderson, Jill
Anderson, Mary
Anderson, Patricia
Anderson, Patricia K.
Anderson, Sonja
Andert, Mary
Andrus, Patrick
Anonymous
Armstrong, Linda & Ron
Arnold, Cheryl
Artus, Randal
Ascher, Allison
Astrachan, Roni
Austin, Bridgid
Bailer, Linda & Ramon
Baker, Eileen
Barth, Barbara
Bazewicz, Irene
Bean, Jeannie
Beckmann, Geraldine
Beherns, Cindy
Bejarin, Kristian
Bell, Connie
Bell, Tracie & Becky
Belvedere, Bill & Jeni
Bender, Jane and Todd
Benezra, Beth
Bergtold, James
Bernhardt, Angela
Betcher, Doris
Betlach, Patti
Bialowas, Michele
Bisanz, Chris
Blodgett, Connie
Boeder, Christie
Bogle, Florence
Bomben, Carol & Ken
Bone, Evelyn & Charles
Bonoff, Barry
Bonoff, Terri and Knopf, Matthew
Borine, Sharon & Carl
Borm, Gloria and Gerald
Bracke, Abigail

Brackin, Marjorie
Bradley, Kimberly T.
Bredeson, Linda
Bree Jorgenson, Lucia
Breyer, Catherine
Brilley, Ann & Mike
Brinkman, Duane and Donna
Bronson, Doug
Brothers, Steven B.
Brown, Douglas & Jennifer
Brown, Rebecca Ann
Browne, Cynthia
Brua, Lisa
Budke, Megan & Tyler
Bue, Wes
Bunnell, Marv
Burgess, Chantele
Burke, Susan
Callison, Janis
Calvert, Stacy
Campbell, Mary
Carlson, Doreen
Carlson-Green, Bonnie
Carroll, Mike
Cashin, Tim & Holly
Cender-Poplett, Greta
Chamberlain, Sarah
Chapman, Lockie
Christopherson, Bettina
Churchill, Laurie
Clifton, Steve and Kay
Colby, Tim
Colonnesse, Robert
Cook, Joe & Brenda
Cook, Julie
Coppock, Ruth
Corder, Tami
Corens, Ken & Maggie
Corens, Kristi
Coskran, Molly and
Bakken, Dean
Cossa, Susan
Costa-Roberts, Natalia
Crow, Melissa
Cullen, Cecelia
Dahl, Laurie
Dahl, Linda
Damon, Melissa
Dasuki, Rinto and Nike
DeConcini, Gina
Demers, Adam
Denooyer, Colette
Di Lauro, Judith
Doherty, Penny
Domer, Paul
Dorfer, Marlys
Dornbusch, Lory
Dougherty-Heim, Carmen
Doyle, Ruth
Dryke, Lenore
Durand, Gayle
Ebner, Nancy

Eckberg, Dan
Eckberg, Mary
Edwards, Sara
Edwards, Susan
Eisenberg, Jill and Jonathan
Eldvik, Wayne & Katherine
Elling, Judy
Emry, Danielle
Estrine, Robert
Etnier, Helen
Falken, Valerie
Faster, Wally & Cecy
Fehst, Christine
Femrite, Jeanne
Ferguson, Avril
Ferguson, Ken & Roseanne
Fisher, Nancy & Rod
Flannery, Deborah
Forchay, Julie
Fortin, Linda
Fournier, Richard and Katharine
Fox, Kari
Fraser-Olausen, Catherine
Frazzini, Jacque & Ron
Friesen, Kelly
Frisvold, Marie & Fred
Fritz, Betty
Frober, Robyne
Fulford, Timothy
Gaasch, Ann
Gans, Jeffrey & Linda
Gassman, Darcy
Gehling, Lynne and Jerry
Geiwitz, Jean & Paul
Gelman, Patricia
Gerard, Carrie
Gerber, Allen and Leona
Gibbs, Brooke
Gillen, Beverly
Gillespie, Kim
Gjervold, Debbie
Gohman, Sarah
Goldade, Jolene
Goldstein, Charlie & Liz
Golonka, Jane
Gomez, Michelle
Griffin, Michael
Grossman, Erwin and Arlis
Grubb, Monica
Gust, Lynette Olsen
Gustafson, Brad
Gustafson, Jessica
Gustafson, Kevin & Mary
Hagge, Denise
Hagge, Greg and Dorrie
Hamre, Cindee
Hanson, Meg
Hanus, Emilie
Harren, Kimberly
Harris, Karin
Hartfiel, Susan
Hatcher, Irene



Hatton, Bonnie
 Hawkins, Shelley & David
 Helgen, Kim
 Hembre, Turi
 Herman, Debra
 Hibbard, Rick and Linda
 Hinnenkamp, Alice
 Hirsch, Brent
 Hiserodt, Barbara
 Hoffman, Lynette and Jim
 Holland, Elizabeth
 Holle, Sharon
 Holm, Michael & Mary
 Horn-Turner, Janet
 HorVath, Jerilynn
 Houtman, Jim and Kristine
 Hricko, Sandra
 Hromatka, Mary
 Huber, Kenneth and Donna
 Hudacek, Jane
 Hughes, Judith
 Hunter, Laura and Dick
 Hurwitz, Mary
 Israel, Marilyn & Roger
 Jackson, Pannah
 Jambeck, Sandra
 Janssen, Barbara
 Jedlicki, Mary
 Jerve, Maryjo
 John, Lynne
 Johns, Laurel
 Johnson, Beth
 Johnson, Brad and Miranda
 Johnson, Douglas G.
 Johnson, Mari Louise
 Johnson, Sally
 Johnson, Steven
 Jones, Anne & Tom
 Jordan Howe, Michelle
 Jorgensen, Kimber
 Keller, Norma & Floyd
 Keller, Rosalie
 Kennedy, Tim
 Kim, Sue
 Kingery, David
 Klaas-Baker, Martha
 Kleinart, Sheryl
 Kloehn, Royce
 Knudsen, Lori
 Knudtson, Cory
 Knutsen, Terah
 Kofski, Genevieve
 Kopesky, Kathleen
 Kreatz, Bonnie & Lloyd
 Kurus, Joyce and Doobie
 Kvale, Tom
 Lambert, Dennis
 Lamphere, Jeff
 Lane, Suzanne
 Laney, Robert & Susan
 Langheinrich, Connie
 Larson, Randi

Lasley, Susan
 Lawson, Trenton
 Lazear, Wendy
 Lechelt, Rayna
 Lee, Eileen and Robert
 Lee, Kristin
 Levie, Barbara
 Lewis, William
 Leyda, Regina
 Lightfoot, Nik
 Loberg, Mary
 Locketz, David and Debbie
 Lodermeier, Harriet
 Ludvig, Gay
 Macdonald, Cathy
 Mackin, Bridget
 Malikowski, Susan
 Mandel, Dr. Jeff
 Markuson, Jodi
 Martin, Bruce & Mary Jo
 Matchette, Jeff
 Matson, Joseph
 Mattioli, Valerie
 Mavity, Anne
 McCarthy, Michael and Kay
 McKasy, Mary Jane
 Meier, Fran and Bernard
 Merickel, Mary
 Merwin, Frances
 Meyer, Carol
 Miller, Randy and Kathleen
 Miller, Robert & Carol
 Moffett, Laura L.
 Molzahn, Kathy
 Molzahn, Sue and
 Youngstrom, Steve
 Monson, Charles
 Moore, Malcolm and Sheila
 Munson-Benson Tunie
 Munt, Marcia
 Murphy, Colleen
 Myrin, Leslie
 Narveson, Carolyn
 Neiman, Scott
 Neiss, Karen
 Nelson, Andrea
 Nelson, Kristen and Darin
 Newcomer, Kris
 Nichols, Charles & Sheila
 Nielsen, Dan
 Nielsen, Shelley
 Niemira, Carol
 Nilles, Janet
 Noll, Kathleen
 Nordli, David & Carol
 Notermann, Bert
 O'Reilly, Patricia
 Ohotto, Christine
 Olson, Bradley E.
 Olson, Carrie and Brandes, Eric
 Olson, Paul and Dockery, Laura
 Ostrom, Steve & Paula Purdy

O'Toole, Rebecca
 Palmer, Kathleen
 Palmer, Kathryn L.
 Papacek, Kevin and Carmen
 Parnell, Amy
 Pedersen, Evonne and Jim
 Pederson, Laura
 Peterjohn, Sally
 Peterson, Curt
 Peterson, Patricia
 Peterson, Thomas & Naomi
 Plevan, Andrea
 Polach, Joseph
 Pollman, Barbara & Fred
 Quall, Diane
 Quinn, Angela
 Raasch, Suzanne
 Rademacher, Richard and Nancy
 Rafowitz, Ken
 Rasmussen, Steven & Michelle
 Reichel, Jeremy
 Reineck, Amanda
 Reinhardt, Lisa and Tom
 Renshaw, Deborah
 Richter, Joe and Barb
 Riebel, Nancy
 Rietschel, Angie
 Riley, Merrilee
 Rittenhouse, Fred & Rosemary
 Robb, Karen
 Roberts, Martha
 Roehl, Thomas
 Roesner, Angie
 Rossow, Kimberly
 Roszell, Katherine
 Roudabush, Todd
 Rudolph, Lisa
 Ruemmele, Kathy
 Ryks, Connie and Dave
 Saboe, Scott and Karen
 Sadowsky, Alan and Susan
 Saliterman, Peg and Steve
 Salzer, Ann
 Sanderson-Starr, Leah
 Sands, Alyzia
 Sandvig, Linda & Steven
 Sasse, Janelle
 Scheuer, Jim
 Schewe, Laurel
 Schlegel, Charles
 Schmidt, Darrell and Mall, Julie
 Schmitz, Cathy
 Schuck, Ed & Judy
 Schumacher, Mike
 Schumi, Andrew
 Schuster, Martha
 Schweers, John & Jackie
 Selcer, Yvonne
 Selinger, Judith
 Serdar, Mary
 Setter, Joan
 Sharratt, Terry

Showalter-Hanson, Renee
 Shultz, Mary & Thomas
 Siguenza, Terri
 Simcoe, Colleen
 Skarp, Michael
 Slobig, Mary
 Slutsky, Bernard &
 Zimmerman, Fran
 Smisek, Allegra
 Smith, Lee
 Snell, Mary Kaye S
 Snow, Susan
 Soderholm, Reidar
 Sonderup, Mark
 Spalla, Dee
 Spatola, Debbie
 Stacken, Patricia
 Stanton, Abigail
 Start, Juleigh
 Steensland, Amy
 Steinbicker, Mary & Bill
 Stevens, Maureen
 Stewart, Grace & Brad
 Stewart, Pat and Karen
 Stiles, Leslie
 Stitt, Jeffrey
 Strand, Doug
 Stroebel, Janet
 Stumbras, Deb Loon & Jon
 Sullivan, Mike
 Swedberg, Liz & Gary
 Sybrant, Jessica
 Sykora, Rich and Carla
 Theis, Michelle & Edmund
 Thibault, Rachel
 Thies, MaryLee
 Thoen, Marcia
 Thompson, Randy & Kimberley
 Thomson, Bernadette
 Toenjes, Kathy
 Tombers, Lynn
 Trevehan, Neil
 Trewick, Mike
 Ukura, Deb
 Urbanski, John and Jennifer
 Valiarovskaia, Natalia
 Van Hoof, Vanessa
 Van Lierop, Christine & Ben
 Vogen, Dianne
 Vogt, Nancy
 Waldman, Bonnie
 Waldow, George and Diane
 Walstrom, Michael and
 Blevins, Kerrie
 Walsworth, Theresa
 Walters, Connie
 Walton, Christiann
 Walz, Rod
 Wange, Ginger
 Wareham, Linda
 Warzeha, Cheryl
 Weaver, Sarah

Weeden, Julie
 Weisberg, Janet & Luke
 Wenzel, Joshua
 Westcott Roper, Suzanne
 Westmoreland, Barb
 Whalen-Marx, Karen
 Wildberger, Rich
 Will, Jo Ann
 Willar, Dawn
 Williams, Katie
 Williams, Wendy
 Wilson, John & Victoria
 Winslow, Paul and Julie
 Winter, Mary Ann
 Wisker, Anne
 Woodard, Reba & Norman
 Woodard, Whitney
 Wootten, Susan
 Wright, Patricia
 Wright, Suzanne
 Yesnes, Linda & Forrest
 Zetah, Jeanne
 Ziesel, Theresa
 Zimmerman, Matthew &
 Mason, C. Ruth
 Zydowsky, Robin

Schools-Community Education
 Central Middle School Eden
 Prairie, Student Activities
 Eden Prairie School District
 Hopkins School District
 Main Street School for the
 Performing Arts
 St. Louis Park School District
 Wayzata School District

LCTS
 Hennepin South Services
 Collaborative
 SCIP
 St. Louis Park Family Services
 Collaborative

Government
 Hennepin County Human
 Services
 MN Dept of Human Services
 Youth Intervention Program -
 MN Dept of Public Safety

Firms and Foundations
 Archie D. & Bertha H. Walker
 Foundation
 Baird Foundation, Inc
 Bell Mortgage, Pay It
 Forward Program
 Carl & Eloise Pohlad Family
 Foundation
 Charlson Foundation
 Cities 97

Curtis L. Carlson Family
 Foundation
 Eden Prairie Community
 Foundation
 Elizabeth C. Quinlan Foundation
 Family Housing Fund
 James R. Thorpe Foundation
 Kopp Family Foundation
 Larkin Hoffman Daly & Lindgren,
 LTD Foundation
 Medtronic YourCause, LLC
 Messerli & Kramer Foundation
 Owen Family Foundation
 Park Nicollet Foundation
 Rx Artisans
 St. Louis Park Community
 Foundation
 The Beverly Foundation
 The Cliff Foundation
 The Wallin Foundation
 The Weck Charitable Trust
 Tom Connors Photography

Faith and Civic Community
 All Saints Lutheran
 B P O Elks Lodge 2221
 Glen Lake Optimists Club
 Minnetonka Rotary Club
 Foundation
 MSNA Chapter 14
 Optimist Club Of Eden Prairie
 Plymouth Lions
 Rotary Club Of Eden Prairie (AM)
 Shepherd of the Hills
 Lutheran Church
 St. Luke Presbyterian Church
 St. Philip the Deacon
 Lutheran Church
 The Rummage Sale Ministries
 The Woman's Club of
 St. Louis Park
 United Church of Christ
 United Methodist Women
 West Suburban Food Service
 West Suburban Women's Club
 Woman's Club Of Hopkins

Cities
 City of Eden Prairie
 City of Minnetonka
 City of Plymouth
 City of St. Louis Park

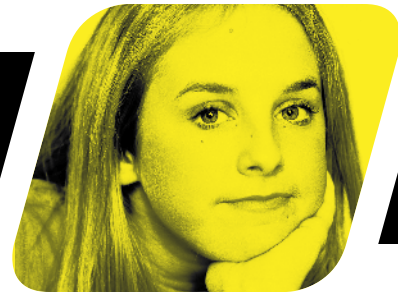

Financial Statement

TEENS ALONE, INC.
Statement of Activities
Years Ended June 30, 2014 and 2013

UNRESTRICTED NET ASSETS

Unrestricted Revenues and Other Support:

Grants and contributions	\$ 242,627	\$ 283,919
In-kind contributions	39,344	36,818
Government grants and contracts	161,312	157,553
Interest and miscellaneous income	1,543	799

TOTAL UNRESTRICTED REVENUES	444,826	479,089
------------------------------------	----------------	----------------

Net assets released from restrictions		
Restrictions satisfied by payments	1,919	35,426

TOTAL UNRESTRICTED REVENUES AND OTHER SUPPORT	446,745	514,515
--	----------------	----------------

Expenses:

Program services	355,150	286,290
Management and general	65,178	74,314
Fundraising	57,296	46,981

TOTAL EXPENSES	477,624	407,585
-----------------------	----------------	----------------

INCREASE (DECREASE) IN UNRESTRICTED NET ASSETS	(30,879)	106,930
---	-----------------	----------------

TEMPORARILY RESTRICTED NET ASSETS

Contributions	60,000	1,919
Net assets released from restrictions	(1,919)	(35,426)

INCREASE (DECREASE) IN TEMPORARILY RESTRICTED	58,081	(33,507)
--	---------------	-----------------

NET ASSETS

INCREASE IN NET ASSETS	27,202	73,423
-------------------------------	---------------	---------------

NET ASSETS AT BEGINNING OF YEAR	200,100	126,677
--	----------------	----------------

NET ASSETS AT END OF YEAR	\$ 227,302	\$ 200,100
----------------------------------	-------------------	-------------------



Support Teens Alone

We welcome all donations. Here are a few examples of the life-altering effects your donations can accomplish:

- \$500 supports counseling to help two young people reunite with their families
- \$1000 provides the counseling needed to help keep five young people in school who were at risk of dropping out.
- \$1500 helps a case manager assist eight young people and their families access basic needs such as insurance, medical care and food.
- \$2000 provides counseling for nine young homeless people, helping them to find safe and reliable housing.

Mail your check to:
Teens Alone
915 Mainstreet
Hopkins, MN 55343

Use your MasterCard, VISA, American Express or Discover Card and make a weekly, monthly or annual donation on-line at www.teensalone.org.

Please ask your employer if corporate match donations are available.

Support Teens Alone

You can help provide Teens Alone services by offering your financial support.

- Send a check directly to **Teens Alone, 915 Mainstreet, Hopkins, MN 55343**
- Make a credit card donation via the website, **www.teensalone.org**

We are grateful for your support!

\$500 \$250 \$100 \$50 Other _____

Name: _____

Address: _____

City: State: Zip: _____

E-mail: _____

