

NOTES:
 1. This plat is based on a survey of the subject land at the 1/2" = 100' scale. The survey was conducted by the Surveyor General of the State of Texas, and the plat is subject to the provisions of the Surveyors' Act, Chapter 241, of the Texas Statutes, and the rules and regulations of the State Board of Surveyors.
 2. The plat is subject to the provisions of the Surveyors' Act, Chapter 241, of the Texas Statutes, and the rules and regulations of the State Board of Surveyors.
 3. The plat is subject to the provisions of the Surveyors' Act, Chapter 241, of the Texas Statutes, and the rules and regulations of the State Board of Surveyors.
 4. The plat is subject to the provisions of the Surveyors' Act, Chapter 241, of the Texas Statutes, and the rules and regulations of the State Board of Surveyors.
 5. The plat is subject to the provisions of the Surveyors' Act, Chapter 241, of the Texas Statutes, and the rules and regulations of the State Board of Surveyors.
 6. The plat is subject to the provisions of the Surveyors' Act, Chapter 241, of the Texas Statutes, and the rules and regulations of the State Board of Surveyors.
 7. The plat is subject to the provisions of the Surveyors' Act, Chapter 241, of the Texas Statutes, and the rules and regulations of the State Board of Surveyors.
 8. The plat is subject to the provisions of the Surveyors' Act, Chapter 241, of the Texas Statutes, and the rules and regulations of the State Board of Surveyors.
 9. The plat is subject to the provisions of the Surveyors' Act, Chapter 241, of the Texas Statutes, and the rules and regulations of the State Board of Surveyors.
 10. The plat is subject to the provisions of the Surveyors' Act, Chapter 241, of the Texas Statutes, and the rules and regulations of the State Board of Surveyors.

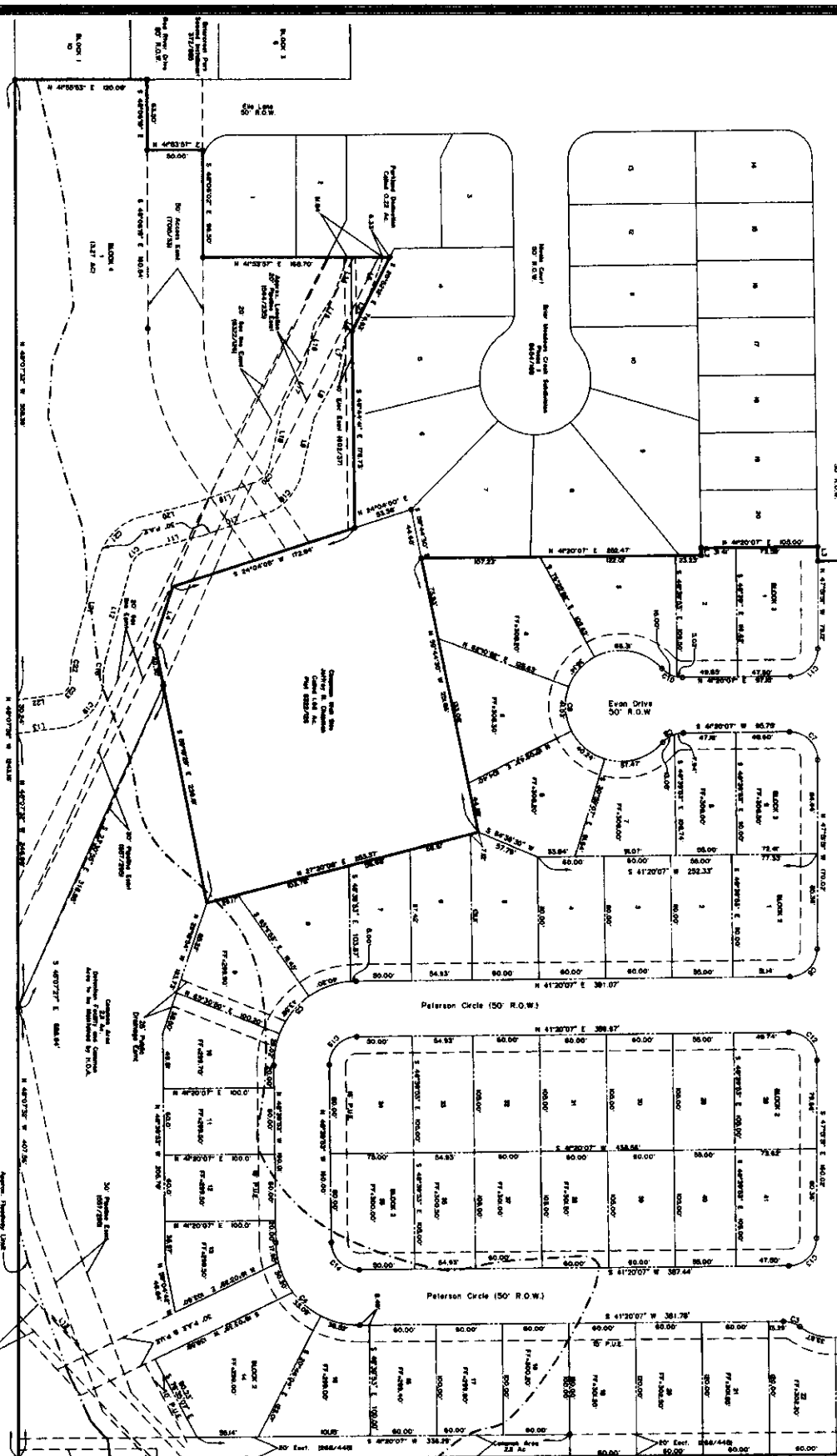

FINAL PLAT

OF
BRIAR MEADOWS CREEK SUBDIVISION
PHASE FIVE
1727 ACRE TRACT
OUT OF THE
7 OAKS DEVELOPMENT, LTD.
CALLED REMAINDER OF 21846 ACRE
TRACT
VOLUME 12447, PAGE 77
AND THE CALLED 0.027 ACRE TRACT
VOLUME 12623, PAGE 44
JOHN AUSTIN LEAGUE, A2
BRYAN BRAZOS COUNTY, TEXAS
SCALE 1"=50'
JANUARY 26, 2015
REVISIONS: REVISION 1, 2/15/15

STRONG SURVEYING
 1700 West Loop West, Suite 100
 Fort Worth, Texas 76102
 Phone: (817) 335-1111
 Fax: (817) 335-1112
 Email: info@strongsurveying.com
 Website: www.strongsurveying.com

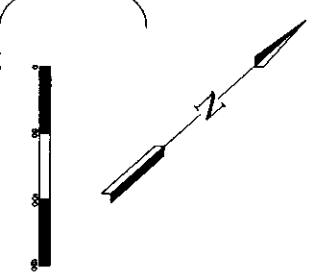

1258038 Vol. 13226 Pg. 216