WESLEYAN ON COPLEY
AMENITY SUITE

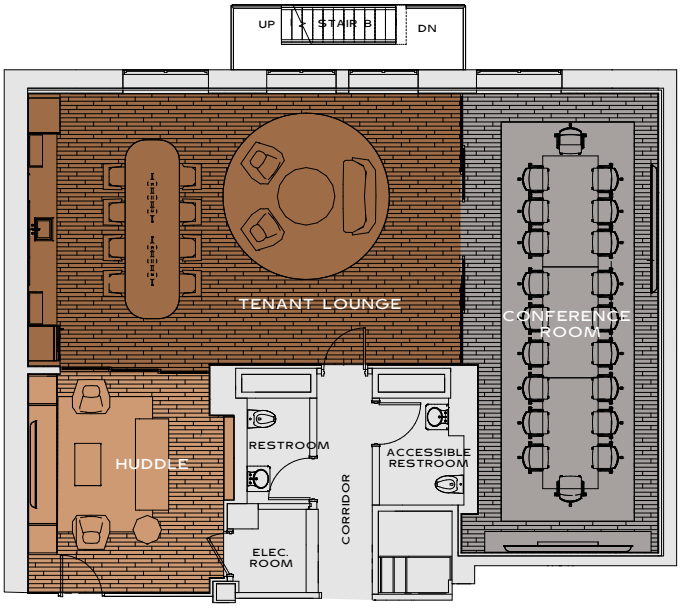

THOUGHTFULLY DESIGNED LAYOUT

Located on the north side of the second floor, the Wesleyan on Copley's amenity suite will feature a 20-person conference room, large huddle room, and lounge with soft seating and a bar, designed for collaboration, entertaining, and day-to-day use.

COLOR KEY

- KITCHEN & LOUNGE
- HUDDLE ROOM
- CONFERENCE ROOM

WESLEYANONCOPLEY.COM

Please note: the fixtures, finishes, appliances, interior decorations, and specifications shown here are examples for illustrative purposes only.

LEASING

BEN SUTTON
(617) 863-8429
ben.sutton@nmrk.com

JASON CAMERON
(617) 863-8129
jason.cameron@nmrk.com

NEWMARK
CHEVRON PARTNERS