



The Wedding of

Date of Wedding

THE MAIN HOUSE



Bedroom 1

BRIDAL SUITE - SUPER KING SIZE

En-suite with bath - overlooking the garden

First and Last Name(s) of occupier(s):

Relation to the couple or role in the wedding:

Age of children, if under 16:

Food allergies:



Bedroom 2

THE FOUR POSTER ROOM - SUPER KING SIZE

En-suite with shower & bath - shared with bedroom 3 - overlooking the front of the House

First and Last Name(s) of occupier(s):

Relation to the couple or role in the wedding:

Age of children, if under 16:

Food allergies:

Due to the age of the House - the main House does not have disabled access or access for anyone with limited mobility. However we do have a lift installed in one of the bedrooms in the Garden House - please enquire Contact us at weddings@camehouse.co.uk for more information



Bedroom 3

KING SIZE OR TWIN (ACCESSED VIA BEDROOM 2)

(Please delete as appropriate)

En-suite with shower & bath - shared with bedroom 2 and overlooks the front of the House.

First and Last Name(s) of occupier(s):

Relation to the couple or role in the wedding:

Age of children, if under 16:

Food allergies:



Bedroom 4

SUPER KING OR TWIN

(Please delete as appropriate)

The Piggy Bathroom with shower & bath - shared with bedrooms 5 & 6. Overlooks the front of the House.

First and Last Name(s) of occupier(s):

Relation to the couple or role in the wedding:

Age of children, if under 16:

Food allergies:



Bedroom 5

SUPER KING SIZE

Traditional Super King sized bedroom which shares the Piggy Bathroom. Overlooks the front of the House.

First and Last Name(s) of occupier(s):

Relation to the couple or role in the wedding:

Age of children, if under 16:

Food allergies:



Bedroom 6 - The Japanese Room

KING SIZE

Beautifully designed King Sized bedroom overlooking the Orangery. Has its own wash basin in the room and shares the Piggy Bathroom.

First and Last Name(s) of occupier(s):

Relation to the couple or role in the wedding:

Age of children, if under 16:

Food allergies:



Bedroom 1

SUPER KING SIZE

En-suite with bathroom and handheld shower head

First and Last Name(s) of occupier(s):

Relation to the couple or role in the wedding:

Age of children, if under 16:

Food allergies:



Bedroom 2

EMPEROR SIZE

With own shower room (not en-suite but not shared) (has lift access)

First and Last Name(s) of occupier(s):

Relation to the couple or role in the wedding:

Age of children, if under 16:

Food allergies:

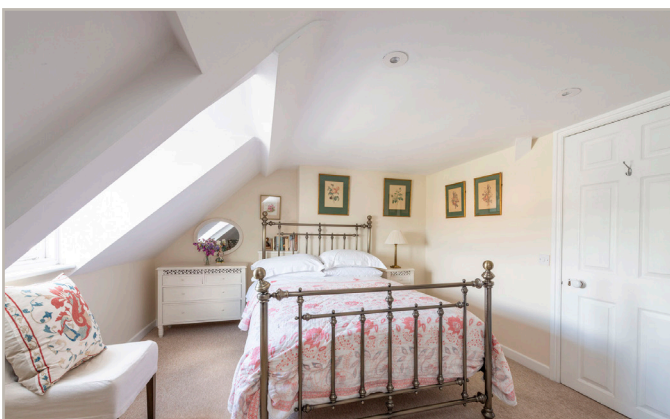

Bedroom 3

WITH A DOUBLE BED & A SINGLE BED

Bathroom with handheld shower head – shared with Bedroom 4.

First and Last Name(s) of occupier(s):

Relation to the couple or role in the wedding:

Age of children, if under 16:

Food allergies:



Bedroom 4

DOUBLE BEDROOM

Bathroom with handheld shower head – shared with Bedroom 3

First and Last Name(s) of occupier(s):

Relation to the couple or role in the wedding:

Age of children, if under 16:

Food allergies:



Bedroom 1

SUPER KING SIZE

En-suite with shower

First and Last Name(s) of occupier(s):

Relation to the couple or role in the wedding:

Age of children, if under 16:

Food allergies:



Bedroom 2

KING SIZE

En-suite with bath

First and Last Name(s) of occupier(s):

Relation to the couple or role in the wedding:

Age of children, if under 16:

Food allergies:



Bedroom 3

SUPER KING OR TWIN *(Please delete as appropriate)*

Can be a twin or a superking (Zip Linked beds) plus a single day bed always in the room. Bathroom shared with Bedroom 4

First and Last Name(s) of occupier(s):

Relation to the couple or role in the wedding:

Age of children, if under 16:

Food allergies:



Bedroom 4

SUPER KING OR TWIN *(Please delete as appropriate)*

*Can be a twin or a king (zip linked beds)
Bathroom shared with Bedroom 3*

First and Last Name(s) of occupier(s):

Relation to the couple or role in the wedding:

Age of children, if under 16:

Food allergies:



ADDITIONAL BEDS

We have two travel cots and two air beds to sleep little people if you need them to be added into larger bedrooms – please enquire which rooms can accommodate the additional beds. We also have bed guards for toddlers in a standard bed.

House	Room Number	Travel cot or air bed
<i>Main House</i>	<i>2</i>	
<i>Main House</i>	<i>3</i>	
<i>Main House</i>	<i>4</i>	
<i>Main House</i>	<i>5</i>	
<i>Main House</i>	<i>6</i>	
<i>Garden House</i>	<i>1</i>	
<i>Garden House</i>	<i>2</i>	
<i>Courtyard House</i>	<i>1</i>	
<i>Courtyard House</i>	<i>2</i>	
<i>Courtyard House</i>	<i>3</i>	

We look forward to welcoming you and your guests to Came House. For any enquiries, please contact the team at weddings@camehouse.co.uk for more information and we will assist you.