

SARAH GRUBER

Jewish-Latina Performer/Dramaturg/Educator (She/They)

EMC and SAG-AFTRA | sgruberoofficial@gmail.com

781-307-3780 | <https://sarahgruber.com>

Height: 5'6" | Voice: Mezzo-Soprano D3-A5-C6

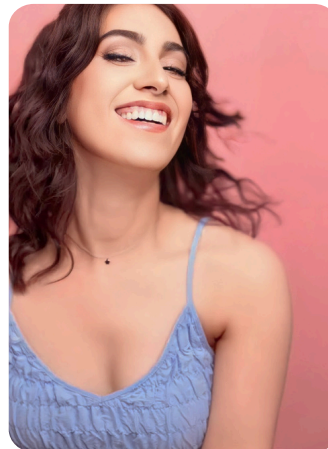

REGIONAL THEATRE

AN AMERICAN IN PARIS

BLKS

WITCH

CARRIE: THE MUSICAL

JULIUS CAESAR

WEST SIDE STORY

CYMBELINE

A MIDSUMMER NIGHT'S DREAM

SEMINAR

SPEECHLESS

17TH C, HISTORICAL VILLAGE

Swing

That Bitch on the Couch

Winnifred

Norma/Ensemble

Metellus Cimber/Portia U/S

Margarita

Lady 1 U/S

Egeus/Philstrate

Izzy

Hannah

Mary Warren/Priscilla Alden

Reagle Music Theatre/Dir. and Ch. Rachel Bertone

Burbage Theatre Co./Dir. Catia Ramos

Bay Players/Dir. Christa Dunn, Steve Dooner

Firehouse Center for the Arts/MD. Justin Knowlton

Actors Company of Natick

New Bedford Festival Theatre/Dir. Michael Susko

Commonwealth Shakespeare Company/Dir. Fred Sullivan Jr

Commonwealth Shakespeare Company/Dir. Bryn Boice

Bay Players/Dir. James Koonce

Boston Theatre Marathon XXIV/Dir. John Moynihan

Plimoth Patuxet Museums/Dir. Nolan Boggess

EDUCATIONAL THEATRE (Partial List)

THE LAST FIREFLY (TYA) **

RHINOCEROS

CABARET

THE MOORS

THE WINTER'S TALE

MARISOL

AS YOU LIKE IT

**upcoming

Pupeteer

Logician/Fight Captain

Rosie/Gorilla

Emilie

Florizel

Marisol

Duke Senior

Theatre UCF/Dir. Leigh Green, Tyler Simons

Theatre UCF/Dir. Dr. Chloë Edmonson

Mt. Holyoke College/Dir. Noah Tuleja

Smith College/Dir. Isabelle Brown

Smith College/Dir. Sam Biatch

Hampshire College/Dir. Brianna Turnbull

Smith College/Dir. Daniel Elihu Kramer

COMMERCIALS

TECNO MOBILE

Ballerina (Principal)

Element Productions

TRAINING

UNIVERSITY OF CENTRAL FLORIDA (Orlando, FL) - MFA Acting Candidate, exp. 2027

SMITH COLLEGE (Northampton, MA) - BA Sociology and Theatre

COMMONWEALTH SHAKESPEARE COMPANY (Boston, MA) - 2019 Apprentice Company

BOSTON BALLET (Boston, MA) - 15+ years

Acting: Michael Wainstein, Tara Franklin, Victoria Townsend, Bryn Boice

Dance/Movement: Rachel Bertone, Maggie Anderson (Jazz), Arthur Leeth, Sarah Wroth, Leslie Woodies (Ballet/Pointe), Debra Vega (Jazz/Tap), Christopher Niess

Voice: Rachel Zatcoff

SPECIAL SKILLS

Languages: Spanish, Hebrew, French (all intermediate), Yiddish (beginner)

Dialects: Boston, Puerto Rican, British (RP, Cockney, 17th Century), Irish

Other: FL driver's license, MA firearms license, double jointed/hyperflexible, can lick elbow, improv experience, voiceover experience, intermediate piano/guitar skills, former American Girl model