

HOLIDAY & MAJOR EVENT

TRIVIA

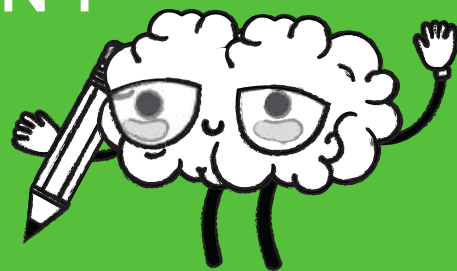

*Holiday and Major Event Trivia
Question and Answer Sheets*

HOLIDAY & MAJOR EVENT

TRIVIA

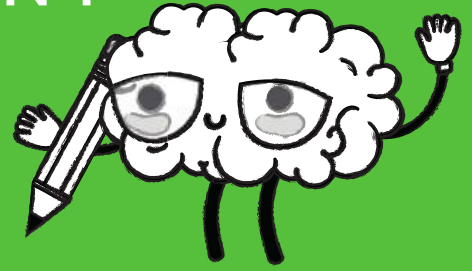

INCLUDED IN THIS PRODUCT

- Links to YouTube video versions of 10 different holiday Trivia Video Quiz Games (20 questions each)
- Printable student answer sheets
- Printable modified student answer sheets for students of different ages/abilities
- Printable quizzes (can be used with or without the videos)
- Answer keys
- List of additional considerations, applications and implementation ideas
- ALL SORTS OF FUN!!



HOLIDAY & MAJOR EVENT

TRIVIA

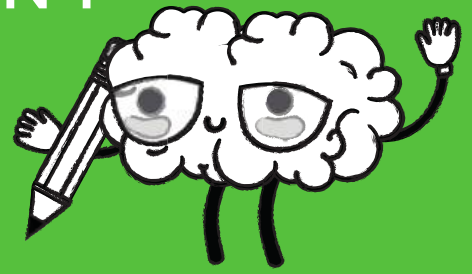

TIRED OF THE SAME OLD BRAIN BREAKS? I'VE GOT YOU COVERED.

DIRECTIONS

1. Play the video showcasing 20 themed trivia questions.
2. Using the the provided printable worksheets, or scratch paper, have students record their guesses.
3. During the answer portion of the slideshow/video pause to allow students to share out or discuss their ideas/guesses with the whole class, in small groups or in partnerships.
 - a. This step is optional, but I find that if you want to get your students talking, it works great. If you need a few minutes of silence... you can ban conversation and it works just fine that way too!
4. Reveal final answers.
5. Total up scores.



**** For your planning purposes, know that each video is 8-10 minutes long.**

HOLIDAY & MAJOR EVENT TRIVIA

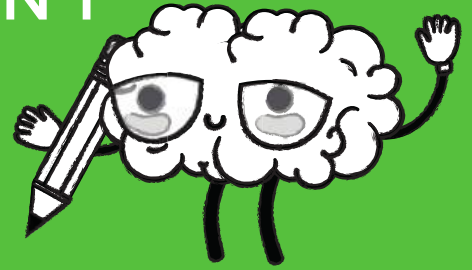

ADDITIONAL INFORMATION/IDEAS

1. This activity can be used as a brain break, ice breaker, or simply a fun game.
 - a. In my classes we keep our teams the same for an entire quarter. We have a "leader board" where we keep a running score for all of our brain break games. This is great for team building or creating comradery in a classroom learning environment.
2. You can assign this to individuals (ie: in Google Classroom) to do on their own, or complete the challenge as a whole class activity using a screen and projector.
3. This activity can work well in person or via distance learning.
4. Because the videos are on YouTube, this is an activity that students can easily try/repeat at home with family members.
5. Consider letting a classroom helper or leader be the "game show host" and call on classmates to share their ideas and reveal the answers.
6. Use the leaderboard on the next page to keep track of team scores throughout the quarter/year.

Brain Break LEADERBOARD

In each square record either the # of points a team earned, or their place (1st, 2nd, etc.) The method you choose will determine whether you want the high or low score.

TEAM #1

TEAM #2

TEAM #3

TEAM #4

TEAM #5



Trivia Video Links

Use the below links to access the videos for this activity.
Click the title, image or link to get to the videos!

VALENTINE'S DAY TRIVIA VIDEO

This link will take you to the YouTube Video of
Valentine's Day themed trivia questions:

[https://youtu.be/tsNwNGBclag?
sub_confirmation=1](https://youtu.be/tsNwNGBclag?sub_confirmation=1)



PRESIDENTS' DAY TRIVIA VIDEO

This link will take you to the YouTube Video of
Presidents' Day trivia questions:

[https://youtu.be/RtBhDh3APg4.](https://youtu.be/RtBhDh3APg4)



ST. PATRICK'S DAY TRIVIA VIDEO

This link will take you to the YouTube Video of
St. Patrick's Day themed trivia questions:

[https://youtu.be/F46JbJd1aTU?
sub_confirmation=1](https://youtu.be/F46JbJd1aTU?sub_confirmation=1)

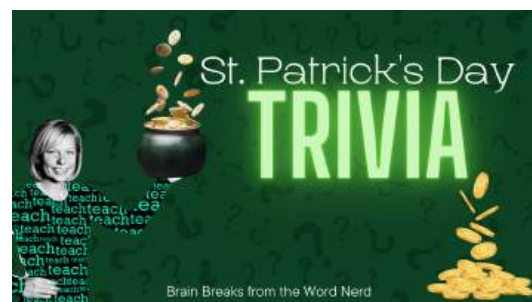

INTERNATIONAL WOMEN'S DAY TRIVIA VIDEO

This link will take you to the YouTube Video of
International Women's Day trivia questions:

[https://youtu.be/AXtOu3fXmdM?
sub_confirmation=1](https://youtu.be/AXtOu3fXmdM?sub_confirmation=1)



EARTH DAY TRIVIA VIDEO

This link will take you to the YouTube Video of
Iditarod trivia questions:

[https://youtu.be/47c5RIQqw5Q?
Sub_confirmation=1](https://youtu.be/47c5RIQqw5Q?sub_confirmation=1)





Trivia Video Links

Use the links below to access the videos for this activity.
Click the title, image, or link to get to the videos!

HALLOWEEN TRIVIA VIDEO

This link will take you to the YouTube Video of the Halloween themed trivia questions:
https://youtu.be/fEAlzcWALN0?sub_confirmation=1.



HALLOWEEN IDIOM TRIVIA

This link will take you to the YouTube Video of the Halloween Idiom trivia questions:
https://youtu.be/A3d5eC0hZEs?sub_confirmation=1?sub_confirmation=1



ELECTION DAY TRIVIA

This link will take you to the YouTube Video of the Election Day themed trivia questions:
<https://youtu.be/6G8hoO8bSZE?subconfirmation=1>

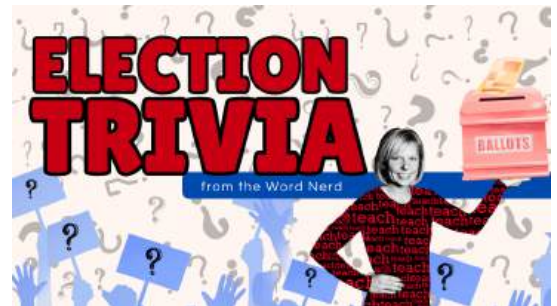

VETERANS DAY TRIVIA VIDEO

This link will take you to the YouTube Video of the Veterans Day themed trivia questions:
https://youtu.be/fEAlzcWALN0?sub_confirmation=1.

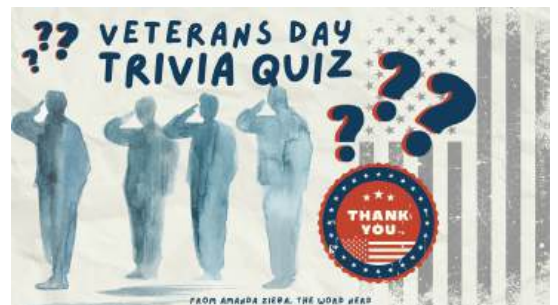

THANKSGIVING TRIVIA VIDEO



More Trivia Videos Coming Soon!



Trivia Video Links

Use the links below to access the videos for this activity.
Click the title, image, or link to get to the videos!

CHRISTMAS TRIVIA VIDEO

This link will take you to the YouTube Video of Christmas themed trivia questions:

https://youtu.be/bGM3zGq4hLg?sub_confirmation=1



CHRISTMAS AROUND THE WORLD TRIVIA VIDEO

This link will take you to the YouTube Video of the Christmas Around the World themed trivia questions:

<https://youtu.be/QG4Jvw-VxO0?subconfirmation=1>



Have a request for a specific holiday or trivia topic? Email me and let me know!

wordnerd@amandazieba.com

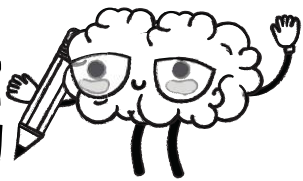

Trivia Game Video Link

Use the below links to access the video for this activity.
Click the title, image or link to get to the video!

VALENTINE'S DAY TRIVIA VIDEO



This link will take you to the YouTube Video of Valentine's Day Trivia questions: https://youtu.be/tsNwNGBclag_





Valentine's Day Trivia Answer Sheet

Directions:
Write your answers on
the lines below.

Trivia Video



Name/Team Name: _____

- | | |
|-----------|-----------|
| 1. _____ | 11. _____ |
| 2. _____ | 12. _____ |
| 3. _____ | 13. _____ |
| 4. _____ | 14. _____ |
| 5. _____ | 15. _____ |
| 6. _____ | 16. _____ |
| 7. _____ | 17. _____ |
| 8. _____ | 18. _____ |
| 9. _____ | 19. _____ |
| 10. _____ | 20. _____ |

How did you do? Are you a
Valentine's Day Trivia ROCKSTAR?!



Trivia
Video

Are you a Valentine's Day Trivia Rockstar? Take this Trivia quiz and see!

Valentine's Day Trivia



- 1 In what year was the first heart shaped box of chocolates given for Valentine's Day?**
A) 1795 B) 1861 C) 1900 D) 1933
- 2 Esther Howland is considered the "Mother of Valentine's Day" in America. This is because she commercialized what holiday essential?**
A) Gifting Flowers B) Valentine's Day Cards
C) Gifting Chocolate D) Writing Love Poems
- 3 In 2023, Americans spent how much money on Valentine's Day gifts?**
A) \$1 million B) \$20 million C) \$15 billion D) \$26 billion
- 4 What is the shelf-life of a bag of candy conversation hearts?**
A) 6 months B) 1 year C) 2.5 years D) 5 years
- 5 Where in the world will you find the oldest love poem ever written?**
A) Nepal B) Japan C) Ireland D) Iraq
- 6 Hallmark produced it's first Valentine card in what year?**
A) 1799 B) 1841 C) 1913 D) 1937
- 7 In 2020, how many American households gave Valentine's Day gifts to their pets?**
A) 2 million B) 27 million
- 8 True or False: As far as Valentine's Day gifts go, people spend the most money on jewelry.**
A) True B) False
- 9 In the United States, who spends more money on Valentine's Day?**
A) Men B) Women
- 10 Which two U.S. territories became states on Valentine's Day? (Choose 2)**
A) Oregon and Arizona B) Wisconsin and Hawaii

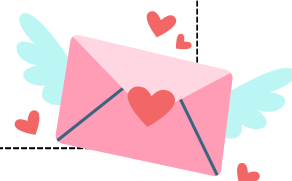

XOXO

11 During the Victorian period, women would send WHAT to suitors that didn't interest them?

- A) Vitriol Valentines B) Volatile Valentines
C) Vicious Valentines D) Vinegar Valentines

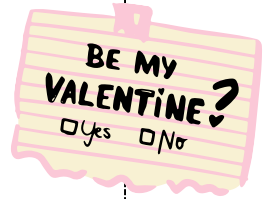

12 Flowers used to be a nonverbal love note. Each flower sent a different message. What did a yellow rose symbolize?

- A) romance B) gratitude C) friendship D) remorse

13 True or False: Valentine's Day is the most popular card giving holiday.

- A) True B) False

14 What percentage of Americans say Valentine's Day is their favorite holiday of the year?

- A) 1% B) 5% C) 16% D) 20%

15 What is the most popular kind of restaurant to visit on Valentine's Day?

- A) Italian B) Mexican C) French D) Chinese

16 In the country of Estonia, singles ride on this in hopes of meeting a new admirer.

- A) Love B) Love Boat C) Love Bike D) Love Buggy

17 Cupid is often associated with Valentine's Day. His parents were the messenger god and the goddess of love. What are their names? (Choose 2)

- A) Aphrodite and Zeus B) Mercury and Venus

18 Each year there is a letter writing contest that takes place on Valentine's Day. People write thousands of letters to this literary romantic. Who is it?

- A) Lucy (from Peanuts) B) Juliet Capulet
C) Scarlett O'Hara D) Elizabeth Bennet

19 Which profession receives the most valentine's while doing their job?

- A) Barista B) Teacher C) Baker D) Professional Athlete

20 True or False: Love birds are just a mythical creature.

- A) True B) False





Valentine's Day Trivia Answer Sheet

Directions:
Circle your answer for
each question below.

Trivia Video



Name/Team Name: _____

1. A B C D
2. A B C D
3. A B C D
4. A B C D
5. A B C D
6. A B C D
7. 2 million or 27 million
8. True or False
9. men or women
10. A or B
11. A B C D
12. A B C D
13. True or False
14. 1% or 11% or 21%
15. A B C D
16. A B C D
17. A or B
18. A B C D
19. A B C D
20. True or False

Score:

____/20



Valentine's Day Trivia Answer Key

Directions:

If you'd like to check student answers without the video, here is the answer key.

Trivia Video



ANSWER KEY

- | | |
|-----------------------------|---------------------------|
| 1. B) 1861 | 11. D) Vinegar Valentines |
| 2. B) Valentine's Day Cards | 12. C) Friendship |
| 3. D) 26 billion dollars | 13. False |
| 4. D) 5 years | 14. A) 1% |
| 5. D) Iraq | 15. A) Italian |
| 6. C) 1913 | 16. A) Love Bus |
| 7. 27 million | 17. B) Mercury and Venus |
| 8. True | 18. B) Juliet Capulet |
| 9. Men | 19. Teacher |
| 10. A) Oregon and Arizona | 20. False |

Thanks for playing!

www.wordnerdcollaborative.com

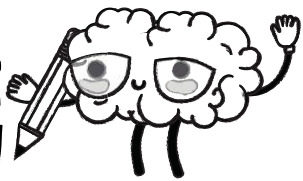

Trivia Game Video Link

Use the below links to access the video for this activity.
Click the title, image or link to get to the video!

PRESIDENTS' DAY TRIVIA VIDEO

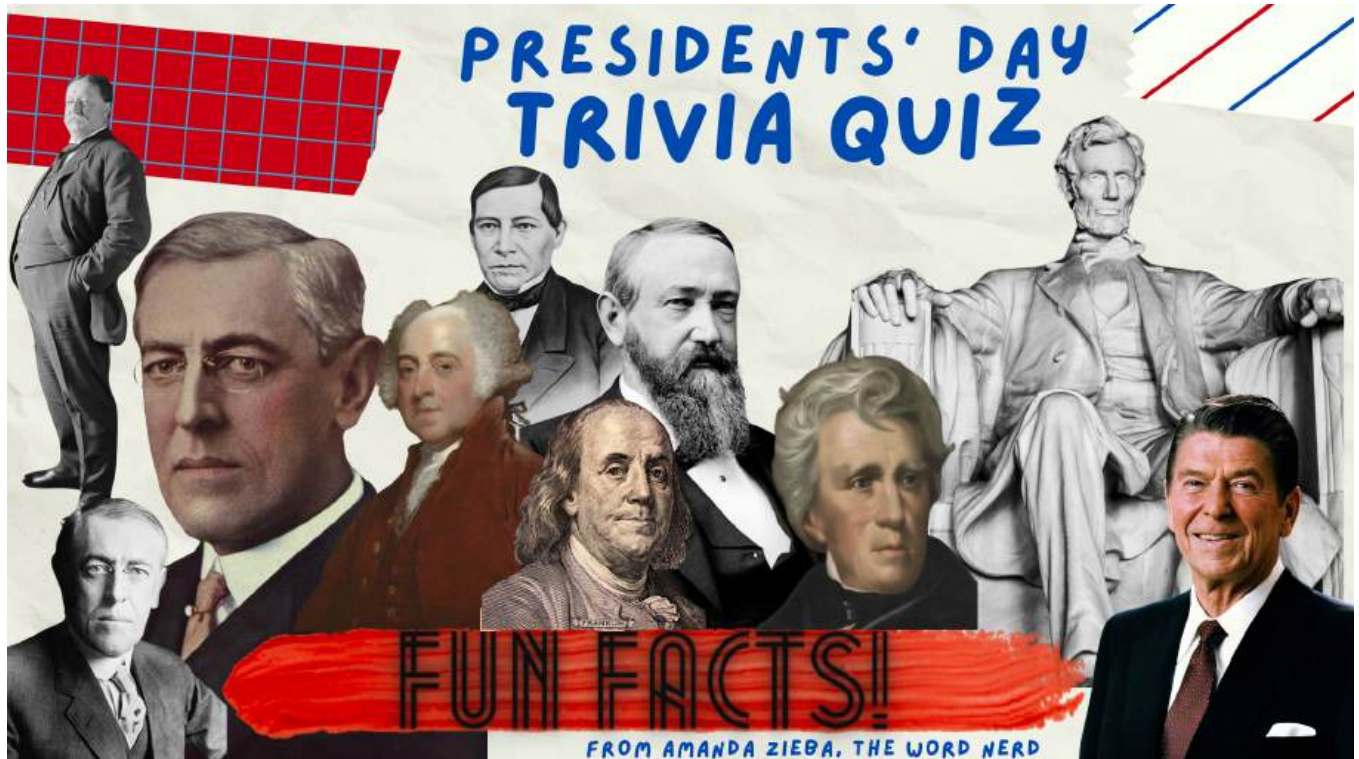

This link will take you to the YouTube Video of Presidents' Day Trivia questions: <https://youtu.be/RtBhDh3APg4>



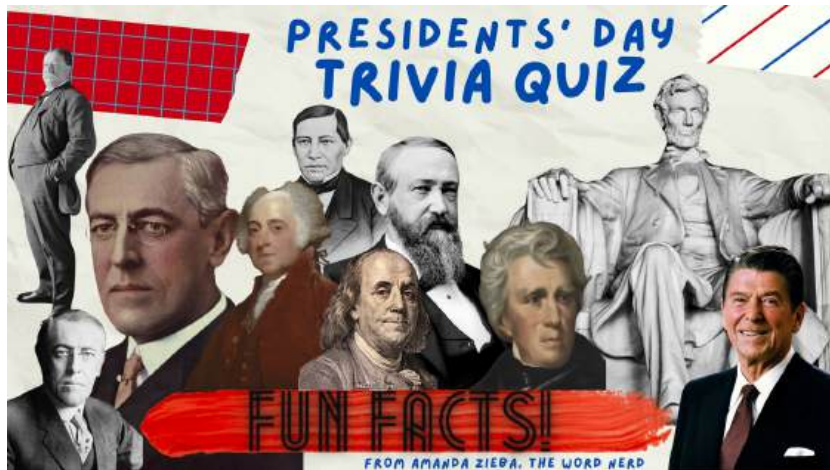

Presidents' Day Trivia Answer Sheet

Directions:
Write your answers on
the lines below.

Trivia Video -->



Name/Team Name: _____

- | | |
|-----------|-----------|
| 1. _____ | 11. _____ |
| 2. _____ | 12. _____ |
| 3. _____ | 13. _____ |
| 4. _____ | 14. _____ |
| 5. _____ | 15. _____ |
| 6. _____ | 16. _____ |
| 7. _____ | 17. _____ |
| 8. _____ | 18. _____ |
| 9. _____ | 19. _____ |
| 10. _____ | 20. _____ |

How did you do? Are you a
Presidents' Day Trivia ROCKSTAR?!?!

Are you a Presidents' Day Trivia Rockstar? Take this Trivia quiz and see!



Trivia
Video

Presidents' Day Trivia



- 1 As of the year 2022, how many presidents have we had in the United States of America?**
a) 40 b) 46 c) 50 d) 56
- 2 True or False: George Washington was the only president to be unanimously elected to office.**
a) True b) False
- 3 Which 4 presidents appear on Mount Rushmore?**
1 - G _____ W _____
2 - T _____ J _____
3 - T _____ R _____
4 - A _____ L _____
- 4 Which president was the head cheerleader for his high school?**
a) Joe Biden b) Lydon B. Johnson c) Harry Truman d) George W. Bush
- 5 True or False? President James Buchanan belonged to a SECRET SOCIETY!**
a) True b) False
- 6 3 presidents died on the 4th of July, but only 1 president was born on the 4th of July. Who was it?**
a) John Adams b) Calvin Coolidge c) Thomas Jefferson d) James Monroe
- 7 Who was the first president to be born an American citizen? (The previous presidents were born as British subjects!)**
a) John Madison b) Andrew Jackson c) James K. Polk d) Martin Van Buren
- 8 How many US states do not officially celebrate Presidents' Day?**
a) 2 b) 13 c) 18 d) 34
- 9 Which of these states has had the most presidents born there?**
a) Idaho b) Massachusetts c) Ohio d) Virginia
- 10 True or False: William Henry Harrison died 32 days after becoming president.**
a) True b) False

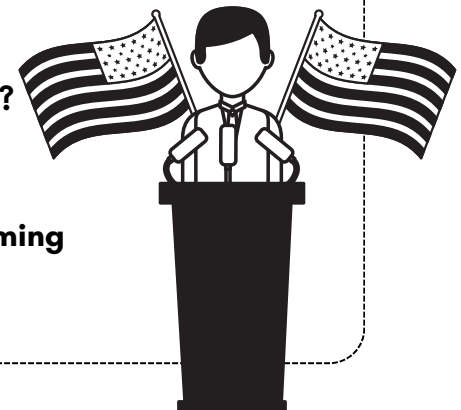



11 Which president had a pet parrot that he taught to swear?

- a) Andrew Jackson b) Warren Harding c) Bill Clinton d) Dwight D. Eisenhower

12 Which president's wife was a descendant of Pocahontas?

- a) Woodrow Wilson b) William McKinley c) Howard Taft d) Gerald Ford

13 This president had a secret surgery on his friend's yacht to transplant a jaw made of vulcanized rubber:

- a) Donald Trump b) Millard Fillmore
c) Ronald Reagan d) Grover Cleveland

14 Who was the 1st president to appear on TV?

***Hint: The date was April 30, 1939**

- a) Calvin Coolidge b) Herbert Hoover
c) Franklin D. Roosevelt d) Harry S. Truman



15 It is rumored that this president went skinny dipping in lake Potomac each morning.

- a) George Washington b) John Quincy Adams
c) John Tyler d) Franklin Pierce

16 Which US president implemented Presidents' Day?

- a) Abraham Lincoln b) Rutherford B. Hayes
c) George H. Bush d) Ulysses s. Grant

17 Which president won a Pulitzer prize for his book, Profiles in Courage?

- a) Barack Obama b) John F. Kennedy
c) Theodore Roosevelt d) Franklin D. Roosevelt

18 Which president loved bowling so much that he put a bowling alley in the basement of the white house?

- a) Richard Nixon b) Benjamin Harrison c) William McKinley d) Warren Harding

19 Which president's son had pet alligators that roamed the white house lawn?

- a) John F. Kennedy b) Herbert Hoover c) Franklin D. Roosevelt d) Donald Trump

20 True or False: In order to pay for a white house renovation, President Chester A. Arthur sold off 24 wagon loads of white house relics including a pair of Lincoln's pants and John Adams' hat.

- a) True b) False





Presidents' Day Trivia Answer Sheet

Directions:
Circle your answer for
each question below.

Trivia Video



Name/Team Name: _____

1. A B C D
2. True or False
3. _____

4. A B C D
5. True or False
6. A B C D
7. A B C D
8. True or False
9. A B C D
10. True or False
11. A B C D
12. A B C D
13. A B C D
14. A B C D
15. A B C D
16. A B C D
17. A B C D
18. A B C D
19. A B C D
20. True or False

Score:
_____/20



Presidents' Day Trivia Answer Key

Directions:

If you'd like to check student answers without the video, here is the answer key.

Trivia Video



ANSWER KEY

1. B) 46
2. True
3. George Washington, Thomas Jefferson, Theodore Roosevelt, Abraham Lincoln
4. D) George W. Bush
5. True
6. B) Calvin Coolidge
7. D) Martin Van Buren
8. B) 13
9. D) Virginia
10. True
11. A) Andrew Jackson
12. A) Woodrow Wilson
13. D) Grover Cleveland
14. C) Franklin D. Roosevelt
15. B) John Quincy Adams
16. B) Rutherford B. Hayes
17. B) John F. Kennedy
18. A) Richard Nixon
19. B) Herbert Hoover
20. True

Thanks for playing!



Trivia Game Video Link

Use the below links to access the video for this activity.
Click the title, image or link to get to the video!

INTERNATIONAL WOMEN'S DAY TRIVIA VIDEO



This link will take you to the YouTube Video of
International Women's Day Trivia questions:



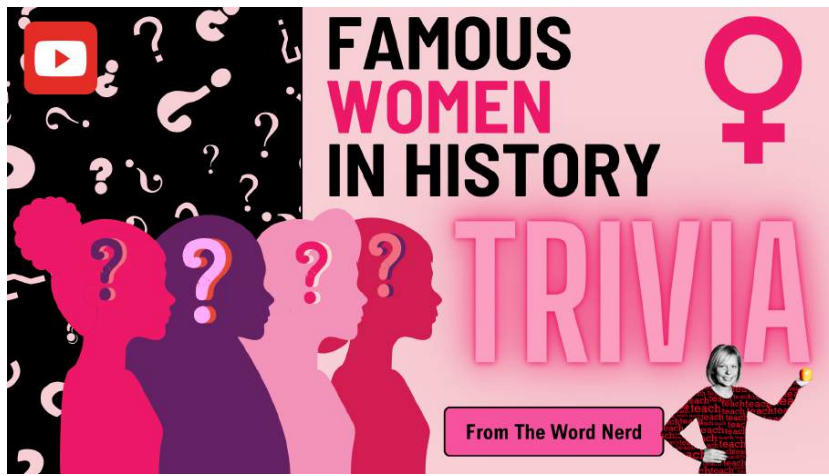

International Women's Day Trivia Answer Sheet

Directions:
Write your answers on the
lines below.

Trivia Video -->



Name/Team Name: _____

- | | |
|-----------|-----------|
| 1. _____ | 11. _____ |
| 2. _____ | 12. _____ |
| 3. _____ | 13. _____ |
| 4. _____ | 14. _____ |
| 5. _____ | 15. _____ |
| 6. _____ | 16. _____ |
| 7. _____ | 17. _____ |
| 8. _____ | 18. _____ |
| 9. _____ | 19. _____ |
| 10. _____ | 20. _____ |

How did you do? Are you a
Presidents' Day Trivia ROCKSTAR?!?!



International Women's Day Trivia Answer Sheet

Directions:
Circle your answer for each question below.

Trivia Video



Name/Team Name: _____

1. A B C D

11. A B C D

2. A B C D

12. A B C D

3. A B C D

13. A B C D

4. A B C D

14. A B C D

5. A B C D

15. A B C D

6. A B C D

16. A B C D

7. A B C D

17. A B C D

8. A B C D

18. A B C D

9. A B C D

19. A B C D

10. A B C D

20. A B C D

Score:

____/20



International Women's Day Trivia

Trivia
Video

Name: _____

- 1** This notable woman was a Polish researcher who conducted groundbreaking research. She is most famous for her work with radioactivity.
 - a) Ruby Bridges
 - b) Marie Curie
 - c) Shirley Temple
 - d) Bessie Coleman
- 2** This notable woman was a Polish researcher who conducted groundbreaking research. She is most famous for her work with radioactivity.
 - a) Malala Yousafzai
 - b) Rosa Parks
 - c) Julia Child
 - d) Sally Ride
- 3** This notable female athlete helped women earn equal pay in her sport of tennis.
 - a) Billie Jean King
 - b) Kamala Harris
 - c) Serena Williams
 - d) Florence Nightingale
- 4** This notable woman is an education advocate for girls in her country, Pakistan. She is the youngest winner of the Nobel Peace Prize.
 - a) Malala Yousafzai
 - b) Octavia Butler
 - c) Taylor Swift
 - d) Sacagawea
- 5** This notable woman was the first pilot of African American and Native American descent. Her legacy was to encourage women and African Americans to pursue their dreams.
 - a) Oprah Winfrey
 - b) Amelia Earhart
 - c) Eleanor Roosevelt
 - d) Bessie Coleman
- 6** This notable woman is the founder of a non-profit organization called the Imagination Library that gives books to children across the nation. She is also a famous singer and songwriter.
 - a) Friday Kahlo
 - b) Sally Ride
 - c) Dolly Parton
 - d) Maya Angelous
- 7** This notable woman was a part of the Shoshone tribe. She helped the Lewis and Clark expedition from 1804-1806.
 - a) Maya Lin
 - b) Rosa Parks
 - c) Sacagawea
 - d) JK Rowling
- 8** This notable woman was one of the most visible leaders for the women's suffrage movement. She championed for women's rights of voting, equal pay for equal work, and abolition.
 - a) Susan B Anthony
 - b) Betsy Ross
 - c) Grace Hopper
 - d) Simone Biles
- 9** This notable woman is not only the most decorated US gymnast of all time, she is also a champion of mental health for athletes.
 - a) Ada Lovelace
 - b) Simone Biles
 - c) Margaret Sanger
 - d) Michelle Obama
- 10** This notable woman is a political leader in Burma and is a major reason that partial democracy exists in Burma. She has been the secretary for the National League for Democracy since its beginning.
 - a) Amy Tan
 - b) Aung San Suu Kyi
 - c) Angelina Jolie
 - d) Hillary Clinton



International Women's Day Trivia

Trivia Video

- 11** This notable woman was the first celebrity chef. She taught people how to experiment with new ingredients while also having fun and being relaxed in the kitchen.
 - a) Maya Lin
 - b) Eleanor Roosevelt
 - c) Julia Child
 - d) Rachel Ray
- 12** This notable woman is the first in American history to earn the rank of US Army 4 Star General.
 - a) Sonia Sotomayor
 - b) Reese Witherspoon
 - c) Ann E. Dunwoody
 - d) Sojourner Truth
- 13** This notable woman served as a mission specialist aboard the Space Shuttle Endeavour in 1992 and became the first African American woman to travel into space.
 - a) Mae Jemison
 - b) Jennifer Aniston
 - c) Althea Gibson
 - d) Amelia Earhart
- 14** This notable woman is an award winning actress, a film maker and a generous humanitarian. As a United Nations Goodwill Ambassador she went on 40+ field missions, meeting with refugees in more than 30 countries
 - a) Judy Garland
 - b) Angelina Jolie
 - c) Julie Andrews
 - d) Lucille Ball
- 15** This notable woman was the first female to serve on the United States Supreme Court. She was appointed to the position by President Ronald Regan in 1981.
 - a) Tina Turner
 - b) Lucille Ball
 - c) Sandra Day O'Connor
 - d) Sonia Sotomayor
- 16** This notable Royal used her position to advocate for the homeless, people with disabilities and those afflicted by AIDS/HIV.
 - a) Ruth Bader Ginsburg
 - b) Queen Latifah
 - c) Judy Blume
 - d) Princess Diana
- 17** This notable woman is considered to be the world's most knowledgeable expert on chimpanzees. She spent two years living amongst a troop of chimpanzees in the wild.
 - a) Jane Goodall
 - b) Temple Grandin
 - c) JoJo Siwa
 - d) Sally Ride
- 18** This notable woman was a pioneer in computer programming who worked for the American Navy. The term "debugging" was invented after she removed an actual moth from a computer system in the 1940s!
 - a) Grace Hopper
 - b) Susan B Anthony
 - c) Julia Child
 - d) Katherine Johnson
- 19** This notable woman hosted an influential television talk show for 25 years. She is also a media executive and generous philanthropist.
 - a) Helen Keller
 - b) Oprah Winfrey
 - c) Juliette Gordon Law
 - d) Rosa Parks
- 20** This notable woman was the first Asian American woman elected to the US Congress. One of her most important works was Title IV, a bill that ensured equal opportunities for boys and girls in both education and athletics.
 - a) Harriet Beecher Stowe
 - b) Ruby Bridges
 - c) Shirley Temple
 - d) Patsy Mink

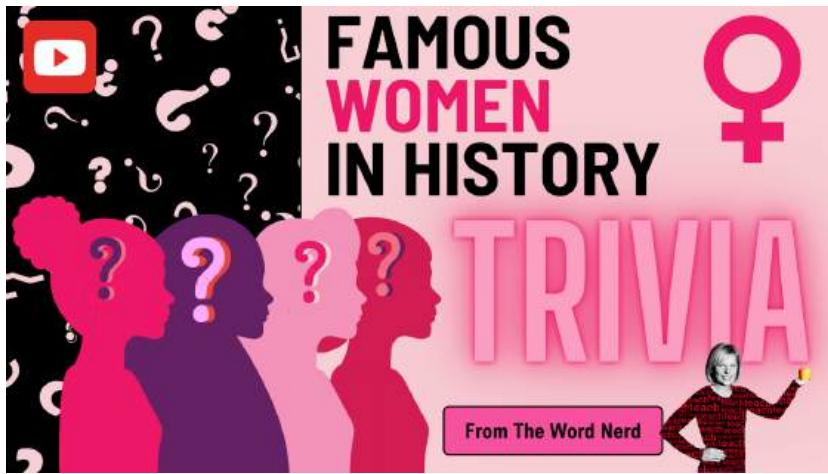

International Women's Day Trivia Answer Sheet

Directions:

If you'd like to check student answers without the video, here is the answer key.

ANSWER KEY

Trivia Video



1. B) Marie Curie
2. B) Rosa Parks
3. A) Billie Jean King
4. A) Malala Yousafzai
5. D) Bessie Coleman
6. C) Dolly Parton
7. C) Sacagawea
8. B) Susan Anthony
9. B) Simone Biles
10. B) Aung San Suu Kyi
11. C) Julia Child
12. C) Ann E. Dunwoody
13. A) Mae Jemison
14. B) Angelina Jolie
15. C) Sandra Day O'Connor
16. B) Princess Diana
17. A) Jane Goodall
18. A) Grace Hopper
19. B) Oprah Winfrey
20. D) Patsy Mink

Thanks for playing!



Trivia Game Video Link

Use the below links to access the video for this activity.
Click the title, image or link to get to the video!

ST. PATRICK'S DAY TRIVIA VIDEO



This link will take you to the YouTube Video of St. Patrick's Day Trivia questions:





St. Patrick's Day Trivia Answer Sheet

Directions: Write your
answers on the lines below.

Trivia video:



Name/Team Name: _____

- | | |
|-----------|-----------|
| 1. _____ | 11. _____ |
| 2. _____ | 12. _____ |
| 3. _____ | 13. _____ |
| 4. _____ | 14. _____ |
| 5. _____ | 15. _____ |
| 6. _____ | 16. _____ |
| 7. _____ | 17. _____ |
| 8. _____ | 18. _____ |
| 9. _____ | 19. _____ |
| 10. _____ | 20. _____ |

How did you do? Are you a
St. Patrick's Day Trivia ROCKSTAR?!?!

Are you a St. Patrick's Day Trivia Rockstar? Take this Trivia quiz and see!



Trivia
Video

St. Patrick's Day Trivia



1 What are the odds of finding a 4 leaf clover?

- A) 1 in 1,000 B) 1 in 10,000 C) 1 in 100,000 D) 1 in 1,000,000

2 The original Irish folktale name for leprechauns is "lobaircin". What does this word mean?

- A) little lucky man B) man with the small feet
C) small bodied fellow D) red headed lad

3 What is a 6 letter synonym for shamrock?

— — — — —

4 True or False: The 1st St. Patrick's Day parade took place in America, not Ireland.

- A) True B) False

5 Which of these facts about St. Patrick is TRUE?

- A) At age 16, he was kidnapped and forced to be a slave. B) He was born in Britain, not Ireland.
C) Before being a missionary, he was a shepherd. D) All of these things are true!

6 In what year did Chicago begin turning it's river green for St. Patrick's Day?

- A) 1951 B) 1962 C) 1973 D) 1984

7 Who is responsible for the task of dyeing the river (in Chicago) green?

- A) fire fighters union B) mayor C) plumbers union D) city council

8 True or False: Ireland, the home of St. Patrick's Day, is an island.

- A) True B) False

9 How does McDonald's celebrate St. Patrick's Day?

- A) cabbage salads B) Shamrock Shakes C) corned beef burgers D) Irish fries

10 True or False: The main color for St. Patrick's Day was originally blue, not green.

- A) True B) False





11 What does the phrase, "Erin go Bragh", a saying commonly heard on St. Patrick's Day mean?

- A) Ireland forever! B) Let's feast!
C) Freedom for the Irish! D) May the luck be with you!

12 Which color is NOT found on the Irish flag?

- A) Green B) Blue C) Orange D) White

13 What was St. Patrick's name when he was born? (He later changed it to Patrick.)

- A) Declan B) Connor C) Finnigan D) Maewyn

14 What is the scientific name for a shamrock?

- A) Trifolium Dubium B) Tricloroplastia C) Trifoliage Verde D) Shamleaf

15 True or False: In Irish folktales, there are both male and female leprechauns.

- A) True B) False

16 What percentage of Americans claim Irish heritage?

- A) 5% B) 9% C) 14% D) 26%

17 How many US presidents claim Irish heritage?

- A) 3 B) 13 C) 23 D) 33

18 These 2 iconic structures turn themselves green on St. Patrick's Day. (To earn points for this question, write down their names OR locations.)

1) _____

2) _____



19 According to myth and legend, when is the best time is to sneak up on a leprechaun?

- A) While he is mending his shoes B) While he is sleeping
C) While he is baking cookies D) It's impossible.

20 Which US state is home to the largest percentage of Irish Americans?

- A) New Hampshire B) Massachusetts C) Pennsylvania D) Connecticut





St. Patrick's Day Trivia Answer Sheet

Directions:
Circle your answer for
each question below.

Trivia Video



Name/Team Name: _____

1. A B C D
2. A B C D
3. _ _ _ _ _
4. True or False
5. A B C D
6. A B C D
7. A B C D
8. True or False
9. A B C D
10. True or False
11. A B C D
12. A B C D
13. A B C D
14. A B C D
15. True or False
16. 9% or 19% or 29%
17. 7 or 12 or 18 or 23
18. Circle 2: London Dublin Sydney Tokyo
19. When he is counting his gold OR when he is mending shoes
20. A B C D

Score:

____/20



St. Patrick's Day Trivia Answer Key

Directions:

If you'd like to check
student answers without
the video, here is the
answer key.

ANSWER KEY

1. B) 1 in 10,000
2. C) small bodied fellow
3. CLOVER
4. True
5. D) All of the above
6. B) 1962
7. C) Plumbers Union
8. True
9. B) Shamrock Shakes
10. True
11. A) Ireland Forever!
12. B) Blue
13. D) Maewyn
14. A) Trifolium Dubium
15. False
16. B) 9%
17. C) 23
18. London Eye (London,
England) Sydney Opera House
(Sydney, Australia)
19. While he mends his shoes
20. A) New Hampshire

Thanks for playing!
Check out more Brain Brains
on YouTube!

www.wordnerdcollaborative.com



Trivia
Video





Earth Day Trivia Answer Sheet

Directions:
Write your answers on
the lines below.



Trivia
Video

Name/Team Name: _____

- | | |
|-----------|-----------|
| 1. _____ | 11. _____ |
| 2. _____ | 12. _____ |
| 3. _____ | 13. _____ |
| 4. _____ | 14. _____ |
| 5. _____ | 15. _____ |
| 6. _____ | 16. _____ |
| 7. _____ | 17. _____ |
| 8. _____ | 18. _____ |
| 9. _____ | 19. _____ |
| 10. _____ | 20. _____ |

How did you do? Are you a
Earth Day Trivia CHAMPION?!?!



Trivia
Video

**Are you an Earth Day Trivia Rockstar?
Take this Trivia quiz and see!**

EARTH DAY Trivia



- 1 In what year was Earth Day first celebrated?**
A) 1960 B) 1970 C) 1980 D) 1990
- 2 Gaylord Nelson, a senator from which state, started Earth Day?**
A) Arizona B) California C) Pennsylvania D) Wisconsin
- 3 What region on Earth produces 20% of the planet's oxygen?**
A _____ R _____ F _____
- 4 Nearly 80 percent of all P _____ ever created by humans is still in the environment, according to Recycle Now.**
P _____
- 5 Which US President helped start the EPA (Environmental Protection Agency)?**
A) Harry S. Truman B) Woodrow Wilson C) Bill Clinton D) Richard Nixon
- 6 The United Nations has what name for Earth Day?**
A) International Mother Earth Day B) Earth Celebration Day
C) Mother Nature Day D) Whole World Wins Day
- 7 A single tree produces enough air to supply in its life time for how many people for a year? (Guess a # 1-10)**

- 8 In 2011, 28 million trees were planted in which country for the Earth Day "Plant Trees, Not Bombs" campaign?**
A) Afghanistan B) Brazil C) China D) Denmark
- 9 When did Google introduce their first Earth Day doodle?**
A) 1999 B) 2001 C) 2008 D) 2013
- 10 True or False: Most of Earth's breathable air comes from the ocean.**
A) True B) False



- 11** According to a report from Friends of the Earth, Humans today use about ___ percent more natural resources than we did 30 years ago.
A) 30% B) 40% C) 50% D) 60%
- 12** Today's average American generates about _ pounds of trash per day, compared to 2.68 pounds in 1960, according to the EPA.
A) 5 pounds B) 8 pounds C) 12 pounds D) 14 pounds
- 13** True or False: According to a recent study by the University of Michigan, Using a dishwasher is more eco-friendly than hand-washing dishes.
A) True B) False
- 14** In 2019, Who took a zero-carbon voyage from Europe to the United States to raise awareness of climate change?
G_____ Thunberg
- 15** The date of Earth Day, April 22, was chosen to appeal to which target audience?
A) school age kids B) College students
C) Stay at home moms D) Politicians
- 16** Which of the following greenhouse gases is the biggest contributor to global warming?
A) Carbon Dioxide B) Water Vapor C) Methane D) Nitrous Oxide
- 17** According to the World Wild Life Federation, Animal species populations saw an overall decline of ___ percent worldwide between 1970 and 2014, due to habitat loss, pollution, climate change and other factors.
A) 30% B) 40% C) 50% D) 60%
- 18** Which regions have experienced the most obvious and impactful effect of global warming so far?
A) Tropical rainforests B) Arctic regions
C) Barren deserts D) Urban Areas
- 19** Which country has the highest electric car use per capita?
A) Norway B) Japan C) Netherlands D) New Zealand
- 20** Who can participate in Earth Day and help make the world a cleaner, safer place? _____





Earth Day Trivia Answer Sheet

Directions:
Write your answers on
the lines below.

Trivia Video



Name/Team Name: _____

1. A B C D
2. A B C D
3. A _____ R _____ F _____
4. P _____
5. A B C D
6. A B C D
7. Pick a # 1-10: ____
8. A B C D
9. A B C D
10. True or False
11. A B C D
12. A B C D
13. True or False
14. G _____ Thunberg
15. A B C D
16. A B C D
17. A B C D
18. A B C D
19. A B C D
20. E _____!

Score:

____/20



Earth Day Trivia Answer Key

Directions:

If you'd like to check student answers without the video, here is the answer key.

ANSWER KEY

- | | |
|--------------------------------------|-------------------------|
| 1. B) 1970 | 11. C) 50% |
| 2. D) Wisconsin | 12. A) 5 pounds |
| 3. Amazon Rain Forest | 13. True |
| 4. Plastic | 14. Greta Thunberg |
| 5. D) Richard Nixon | 15. B) College Students |
| 6. A) International Mother Earth Day | 16. A) Carbon Dioxide |
| 7. 4 | 17. D) 60% |
| 8. A) Afghanistan | 18. B) Arctic Regions |
| 9. B) 2001 | 19. A) Norway |
| 10. True | 20. EVERYONE! :) |

Thanks for playing!
Check out more Brain Brains
on YouTube!

Trivia Video





Trivia Game Video Link

Use the below links to access the video for this activity.
Click the title, image or link to get to the video!

HALLOWEEN TRIVIA VIDEO



This link will take you to the YouTube Video of St. Patrick's Day Trivia questions: <https://youtu.be/fEAlzcWALNO>





Halloween Trivia Answer Sheet

Directions:
Write your answers on
the lines below.

Name/Team Name: _____

- | | |
|-----------|-----------|
| 1. _____ | 11. _____ |
| 2. _____ | 12. _____ |
| 3. _____ | 13. _____ |
| 4. _____ | 14. _____ |
| 5. _____ | 15. _____ |
| 6. _____ | 16. _____ |
| 7. _____ | 17. _____ |
| 8. _____ | 18. _____ |
| 9. _____ | 19. _____ |
| 10. _____ | 20. _____ |

How did you do? Are you a
Halloween Trivia ROCKSTAR?!?!



Trivia
Video

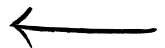



Trivia
Video

Halloween Trivia

Are you a Halloween Trivia Rockstar? Take this Trivia quiz and see!

1 How many pounds of candy corn are produced each year?

a) 1 million lbs. b) 14 million lbs. c) 27 million lbs. d) 35 million lbs.

2 Ichabod Crane, the headless horseman, was from which town?

S_____ H_____

3 True or False: Turnips were originally used to carve Jack-o'-lanterns.

a) True b) False

4 What Roman goddess is said to be honored on Halloween?

a) Persephone b) Pandora c) Luna d) Pomona

5 Which magician and entertainer died on Halloween in 1926?

a) Harry Kellar b) David Devant c) Harry Houdini d) Howard Thurston

6 What candy was given to soldiers at Halloween during the Korean War?

T_____ R_____

7 In 2004, What item was banned throughout the entire state of California ... but only on Halloween?

S_____ S_____

8 How many calories are in the average Trick or Treater's stash?

a) 675 b) 1,100 c) 950 d) 1,425

9 What was the original name of the movie Hocus Pocus?

a) Halloween House b) All Hallows Eve c) Get Hallow-even d) I Smell Children

10 In what US state is it illegal to dress as a priest or nun for Halloween?

a) Alabama b) Alaska c) Arizona d) Arkansas

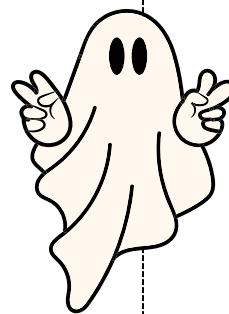

11 True or False: Jack-o'-lanterns were originally carved out of watermelons and not pumpkins.

a) True b) False

12 Who was the first, First Lady to decorate the White House for Halloween?

- a) Rosalyn Carter (1981)
- b) Mamie Eisenhower (1958)
- c) Ida McKinley (1901)
- d) Dolly Madison (1812)

13 What were the first ever Fun-Sized Candy Bars? (List 2!)

1 - _____
2 - _____

14 Every Halloween, Charlie Brown's friend, Linus, waits for what character to appear?

The G _____ P _____

15 Transylvania is a region in which country?

- a) Romania b) Iceland c) Russia d) Syria

16 What do you call the irrational fear of clowns?

- a) Coimetrophobia b) Coulrophobia c) Clinophobia d) Cleithrophobia

17 What was candy corn was originally called?

C _____ F _____

18 True or False: The band, The Beach Boys, loved to cover the famous Halloween Song, The Monster Mash.

- a) True b) False

19 What is the most financially successful horror movie of all time?

- a) IT b) The Shinning

20 Pumpkins can be orange, green, white and what other color?

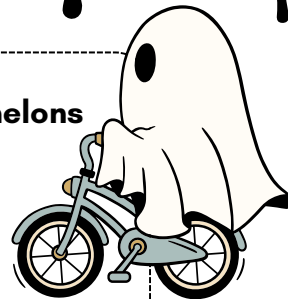



Halloween Trivia Answer Sheet

Directions:
Circle your answer for
each question below.

Trivia
Video



Name/Team Name: _____

1. A B C D
2. Snooze City or Sleepy Hollow
3. True or False
4. A B C D
5. A B C D
6. Tootsie Pops or Tootsie Rolls
7. Silly String or Face Masks
8. A B C D
9. A B C D
10. A B C D
11. True or False
12. A B C D
13. _____
14. The G_____ P_____
15. A B C D
16. A B C D
17. C_____ F_____
18. True or False
19. IT or The Shining
20. Purple or Blue

Score:
____/20



Halloween Trivia Answer Key

Directions:

If you'd like to check student answers without the video, here is the answer key.

ANSWER KEY

- | | |
|-------------------------|------------------------------|
| 1. D) 35 million pounds | 11. False |
| 2. Sleepy Hollow | 12. B) Mamie Eisenhower 1958 |
| 3. True | 13. Snickers and Milky Ways |
| 4. D) Pomona | 14. The Great Pumpkin |
| 5. C) Harry Houdini | 15. A) Romania |
| 6. Tootsie Rolls | 16. B) Coulrophobia |
| 7. Silly String | 17. Chicken Feed |
| 8. B) 1,100 | 18. True |
| 9. A) Halloween House | 19. IT |
| 10. D) Arkansas | 20. Blue |

Thanks for playing!
Check out more Brain Brains
on YouTube!



Trivia
Video





Trivia Game Video Link

Use the below links to access the video for this activity.
Click the title, image or link to get to the video!

HALLOWEEN TRIVIA VIDEO



This link will take you to
the YouTube Video of
Halloween Trivia
questions:

<https://youtu.be/A3d5eC0hZEs>





Halloween Trivia Answer Sheet

Directions:
Write your answers on
the lines below.

Name/Team Name: _____

- | | |
|-----------|-----------|
| 1. _____ | 11. _____ |
| 2. _____ | 12. _____ |
| 3. _____ | 13. _____ |
| 4. _____ | 14. _____ |
| 5. _____ | 15. _____ |
| 6. _____ | 16. _____ |
| 7. _____ | 17. _____ |
| 8. _____ | 18. _____ |
| 9. _____ | 19. _____ |
| 10. _____ | 20. _____ |

How did you do? Are you a
Halloween Idiom ROCKSTAR?!?!



Trivia
Video

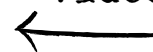



Halloween Idiom Trivia Answer Sheet

Directions:
Circle your answer for
each question below.

Trivia Video -->



Name/Team Name: _____

1. A B C

11. A B C

2. A B C

12. A B C

3. A B C

13. A B C

4. A B C

14. A B C

5. A B C

15. A B C

6. A B C

16. A B C

7. A B C

17. A B C

8. A B C

18. A B C

9. A B C

19. A B C

10. A B C

20. A B C

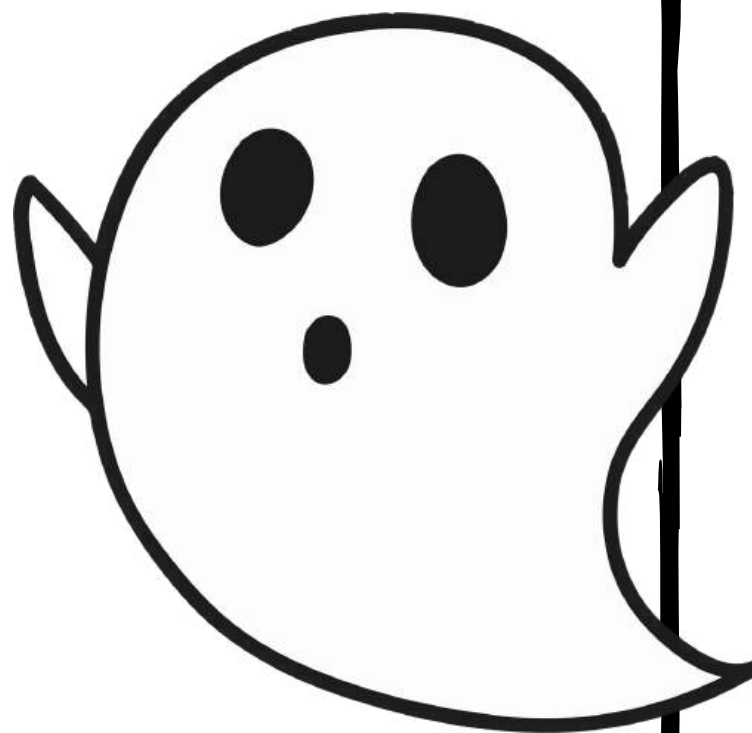

How did you do?
Are you an Idiom
Trivia ROCKSTAR?!?!

Score: ____ / 20



Trivia
Video



Halloween Idiom Trivia Quiz

Name: _____

#1

OVER MY DEAD BODY

- a) used to express how tired you are
- b) used to emphasize that you dislike a suggestion
- c) used to show how frustrated you feel



#2

A SCAREDY-CAT

- a) someone who's easily frightened
- b) a frightening animal
- c) someone who likes to scare people

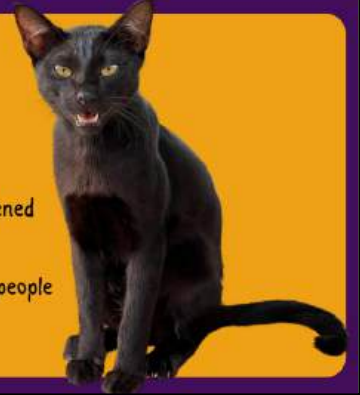

#3

THE WITCHING HOUR

- a) a time when witches and other supernatural beings are said to appear
- b) Halloween's Eve
- c) the time when Halloween parties usually finish



#4

A NIGHT OWNL

- a) a person who suffers from insomnia
- b) a person who guards a place at night
- c) a person who is more active at night



Record Your Answers Here:

1. _____
2. _____
3. _____
4. _____
5. _____

#5

A SKELETON IN THE CLOSET/CUPBOARD

- a) an old-fashioned piece of clothing
- b) a scary anecdote
- c) an embarrassing secret

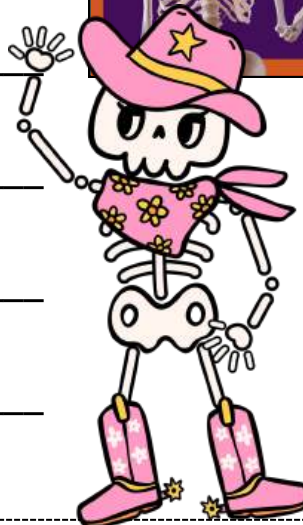

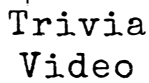

A black silhouette illustration of a Halloween scene. In the foreground, a witch with long hair and a pointed hat flies on a broomstick, carrying a small cat. Below her is a graveyard with several tombstones of varying shapes and sizes. To the left of the graveyard is a church with two prominent crosses on its roof. Bare, leafless trees are scattered throughout the scene, and several bats are flying in the sky. The entire illustration is set against a white background.



Trivia
Video



Halloween Idiom Trivia Quiz

Name: _____

#11

TO WORK THE GRAVEYARD SHIFT

- a) to work with people near death
- b) to work in a cemetery
- c) to work in the early morning hours



#12

TO MAKE SOMEONE'S BLOOD RUN COLD

- a) to kill someone in a cruel way
- b) to see, hear or think of something that frightens you very much
- c) to make someone feel extremely cold



#13

SPILL YOUR GUTS

- a) be violently ill/sick
- b) tell all the details, even the secret ones
- c) make a mess



#14

NOT THE GHOST OF A CHANCE

- a) not scary at all
- b) unlikely to happen
- c) impractical to be done



**Record Your
Answers Here:**

11. _____

12. _____

13. _____

14. _____

15. _____

#15

TO MAKE SOMEONE'S BLOOD BOIL

- a) to make someone really angry
- b) to make someone really happy
- c) to make someone really scared





Trivia
Video



Halloween Idiom Trivia Quiz

Name: _____

#16 **TO SHAKE LIKE A LEAF**



- a) to be unable to control your body
- b) to shake a tree
- c) to shake uncontrollably because you are frightened or nervous

#17 **THE GREEN-EYED MONSTER**



- a) to feel jealous or envious
- b) to feel angry
- c) to feel embarrassed

#18 **TO PLAY THE DEVIL'S ADVOCATE**



- a) to play tricks on people
- b) to pretend to be against an idea or plan to get people discussing it in detail
- c) to try to persuade people out of doing something harmful

#19 **SOMEBODY WOULDN'T SAY BOO TO A GOOSE**



- a) used to refer to a timid person
- b) used to refer to a scary person
- c) used to refer to a boring person

Record Your Answers Here:

16. _____

17. _____

18. _____

19. _____

20. _____

#20 **UNDER A SPELL**



- a) hiding beneath a blanket
- b) you are an exceptional writer
- c) a state of enchantment





Halloween Idiom Trivia Answer Key

Directions:
If you'd like to check student answers without the video, here is the answer key.



Trivia
Video

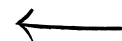

ANSWER KEY

1. b) used to emphasize that you dislike a suggestion
2. a) someone who's easily frightened
3. a) a time when witches and other supernatural beings are said to appear
4. c) a person who is more active at night
5. c) an embarrassing secret
6. c) a town where few or no people live
7. a) to do something that causes you harm
8. a) to cause problems for the future
9. a) the searching out and harassment of people with unpopular views
10. b) to be very afraid
11. c) to work in the early morning hours
12. b) to see, hear or think of something that frightens you very much
13. b) tell all the details, even the secret ones
14. b) unlikely to happen
15. a) to make someone really angry
16. c) to shake uncontrollably because you are frightened or nervous
17. a) to feel jealous or envious
18. b) to pretend to be against an idea or plan to get people discussing it in detail
19. a) used to refer to a timid person
20. c) a state of enchantment

Thanks for playing!
Check out more Brain Brains on YouTube!

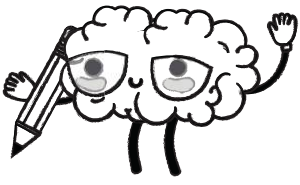

Trivia Game Video Link

Use the below links to access the video for this activity.
Click the title, image or link to get to the video!

ELECTION DAY TRIVIA

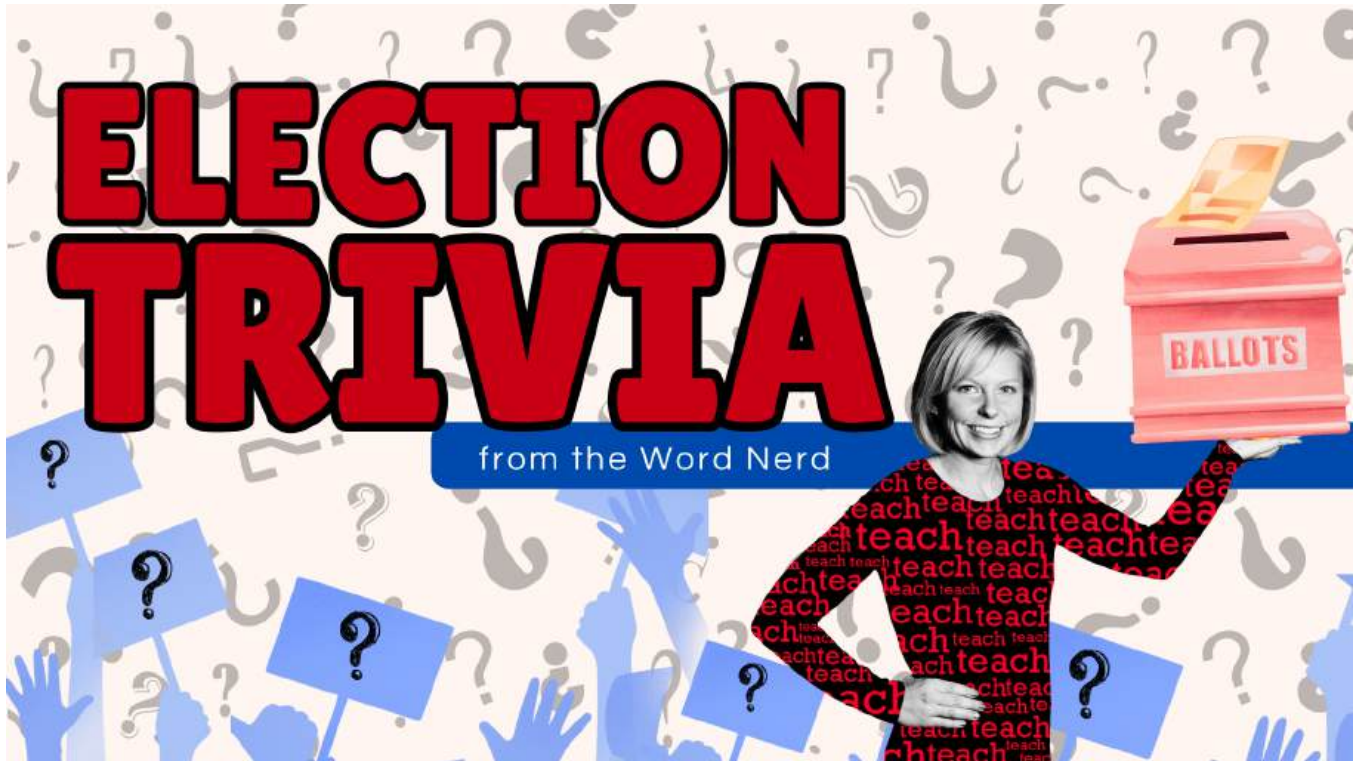

This link will take you to the YouTube Video of Election Day Trivia: <https://youtu.be/6G8hoO8bSZE?subconfirmation=1>



Use the reading comprehension passage on the next page to give your students some background knowledge on this topic. Implementation ideas are shared in the video!

THE U.S. PRESIDENTIAL ELECTION: A SIMPLE GUIDE

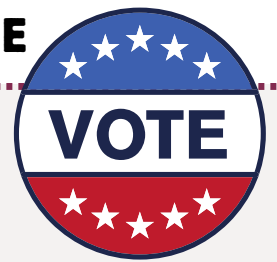

Every four years, something important happens in the United States: the presidential election. This is when people choose their leader and help decide what will happen in the country. Let's learn how it all works!

THE ELECTORAL COLLEGE

In the election, we have something called the Electoral College. This is a part of the U.S. Constitution. Instead of voting directly for a candidate, people vote for special electors who will support that candidate. Each state has a certain number of electoral votes based on how many people live there. There are 538 electoral votes in total. To become president, a candidate must be at least 35 years old and get at least 270 electoral votes. California has the most votes at 54, while seven states have only 3 votes each, including Alaska, Delaware, The District of Columbia, North Dakota, South Dakota, Vermont and Wyoming. This means a candidate can win even if they don't get the most regular votes!



ELECTION DAY

Election Day is always on the first Tuesday after the first Monday in November. This date was chosen a long time ago, in 1845, so farmers and workers would have time to vote after the harvest. They wanted everyone to be able to vote! On Election Day, millions of Americans go to polling places to cast their votes. In many states, voters need to show some form of ID, but some states have different rules.

POLITICAL PARTIES AND CANDIDATES

In the U.S., there are two main political parties: the Democrats and the Republicans. The Democratic Party is represented by a donkey and often supports fairness and protecting the environment. The Republican Party, represented by an elephant, usually focuses on individual rights and growing the economy. Each party holds special elections to choose their candidates, leading to big events where they officially announce who will run for president.

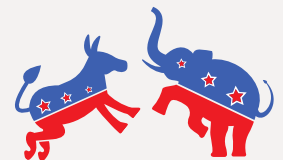

A BRIEF HISTORY

The history of presidential elections has many important moments. For example, in 1870, the rules changed so that men of all races could vote. In 1920, women gained the right to vote. These were big steps toward fairness. During the Civil War, soldiers mailed in their votes, which was a new idea at the time. Today, we can still vote by mail! Other changes came with technology. William McKinley was the first candidate to use a telephone during his campaign, and the first TV debate happened in 1960. This showed candidates that how they looked mattered.

CONCLUSION

Understanding the U.S. presidential election is very important! One day, when you turn 18, you'll be able to vote, too! Learning about how it works now will help you be ready when that time comes. Remember, everyday citizens play a big part in this process and help shape the future of the nation with each vote they cast!

TEST YOUR KNOWLEDGE WITH THIS FUN QUIZ!



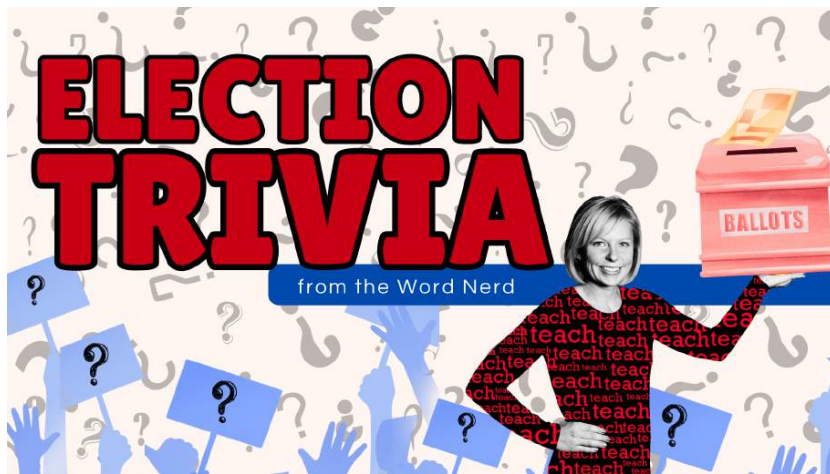

Election Day Trivia Answer Sheet

Directions:
Write your answers on
the lines below.

Trivia Video -->



Name/Team Name: _____

- | | |
|-----------|-----------|
| 1. _____ | 11. _____ |
| 2. _____ | 12. _____ |
| 3. _____ | 13. _____ |
| 4. _____ | 14. _____ |
| 5. _____ | 15. _____ |
| 6. _____ | 16. _____ |
| 7. _____ | 17. _____ |
| 8. _____ | 18. _____ |
| 9. _____ | 19. _____ |
| 10. _____ | 20. _____ |

How did you do? Are you a
Election Day Trivia ROCKSTAR?!?!

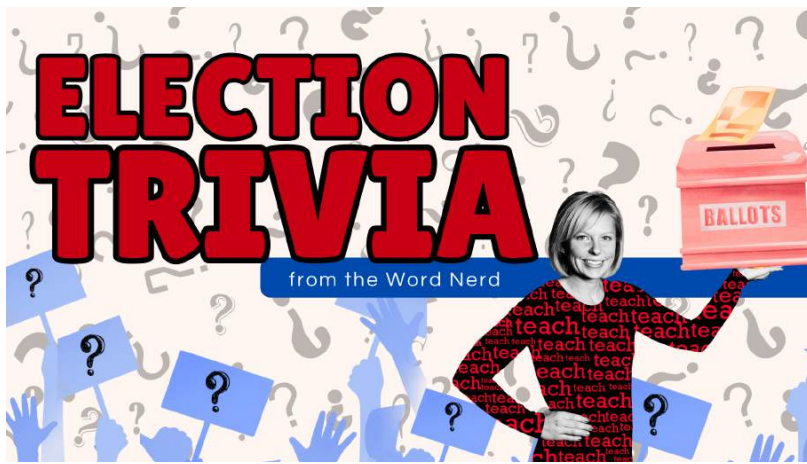

Election Day Trivia Answer Sheet

Directions:
Circle your answer for
each question below.

Trivia Video



Name/Team Name: _____

1. A B C D
2. A B C D
3. A B C D
4. A B C D
5. True or False
6. A B C D
7. A B C D
8. A B C D
9. True or False
10. A B C D
11. True or False
12. A B C D
13. A B C D
14. True or False
15. A B C D
16. True or False
17. A B C D
18. A B C D
19. True or False
20. A B C D

Score:

_____/20



Trivia
Video

Election Day Trivia

How much do you know about the US Presidential Election?
Take this Trivia quiz and see!



1 A _____ is a system of government in which the people who live in the country participate in the way their community runs.

A) Dictatorship B) Aristocracy C) Monarchy D) Democracy

2 How often does the United States elect a new president?

A) 1 Year B) 2 Years C) 3 Years D) 4 Years



3 Which animal represents the DEMOCRATIC party?

A) Lion B) Elephant C) Donkey D) Bear

4 Which animal represents the REPUBLICAN party?

A) Eagle B) Donkey C) Tiger D) Elephant

5 True or False? Election Day in the United States is always held on a Sunday.

A) True B) False

6 What month is Election Day held in the U.S.?

A) September B) October C) November D) December

7 The decision to vote on a particular day during a particular month was based on the calendar and activities of which profession?

A) Bankers B) Lawyers C) Farmers D) Teachers



8 Which amendment granted women the right to vote?

A) 15th B) 19th C) 24th D) 26th

9 True or False? The first televised presidential debate was in 1960.

A) True B) False

10 How many electoral votes are needed to win the presidency?

A) 270 B) 300 C) 538 D) 100





11 True or False? Every state has the same number of electoral votes.

A) True B) False

12 Which of the following states has the most electoral votes?

A) Texas B) Florida C) California D) New York

13 What is the term for a candidate who is running for reelection?

A) Incumbent B) Challenger C) Nominee D) Opponent



14 True or False? If no candidate receives a majority of electoral college votes, the House of Representatives chooses the president.

A) True B) False

15 Which president famously defined democracy as "Government of the people, by the people, for the people."

A) George Washington B) Theodore Roosevelt
C) Abraham Lincoln D) Rutherford B. Hayes

16 True or False? The Democratic and Republican parties are the only political parties in the United States.

A) True B) False

17 What is the legal voting age in the United States?

A) 16 B) 18 C) 21 D) 25

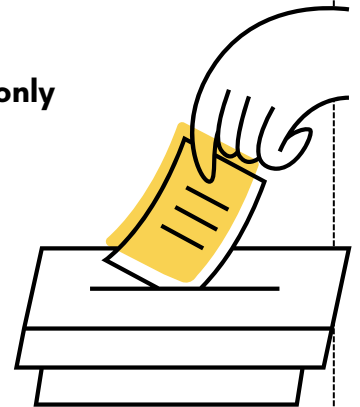

18 At what age is a person eligible to be elected president?

A) 25 B) 30 C) 35 D) 40

19 True or False? The practice of mail-in voting started during the Civil War, to allow soldiers to vote from the battlefield.

A) True B) False

20 Which President was the first to use a telephone during a campaign?

A) John F. Kennedy B) William McKinley
C) Theodore Roosevelt D) Benjamin Harrison



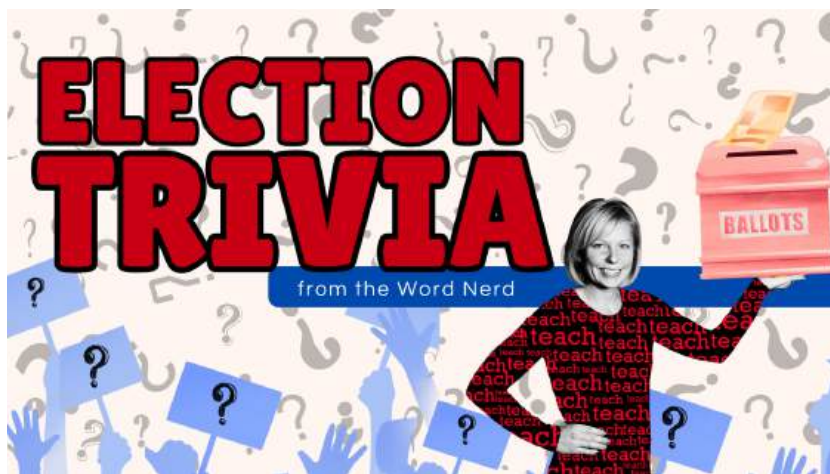

Election Day Trivia Answer Key

Directions:

If you'd like to check
student answers without the
video, here is the answer
key.

Trivia Video



ANSWER KEY

- | | |
|-----------------|-------------------------|
| 1. D) Democracy | 11. False |
| 2. D) 4 years | 12. C) California |
| 3. C) Donkey | 13. A) Incumbent |
| 4. D) Elephant | 14. True |
| 5. False | 15. C) Abraham Lincoln |
| 6. C) November | 16. False |
| 7. C) Farmers | 17. B) 18 |
| 8. B) 19th | 18. C) 35 |
| 9. True | 19. True |
| 10. A) 270 | 20. B) William McKinley |

Thanks for playing!

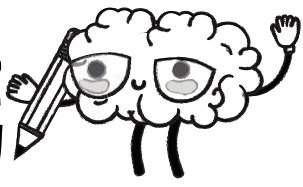

Trivia Game Video Link

Use the below links to access the video for this activity.
Click the title, image or link to get to the video!

VETERANS DAY TRIVIA VIDEO

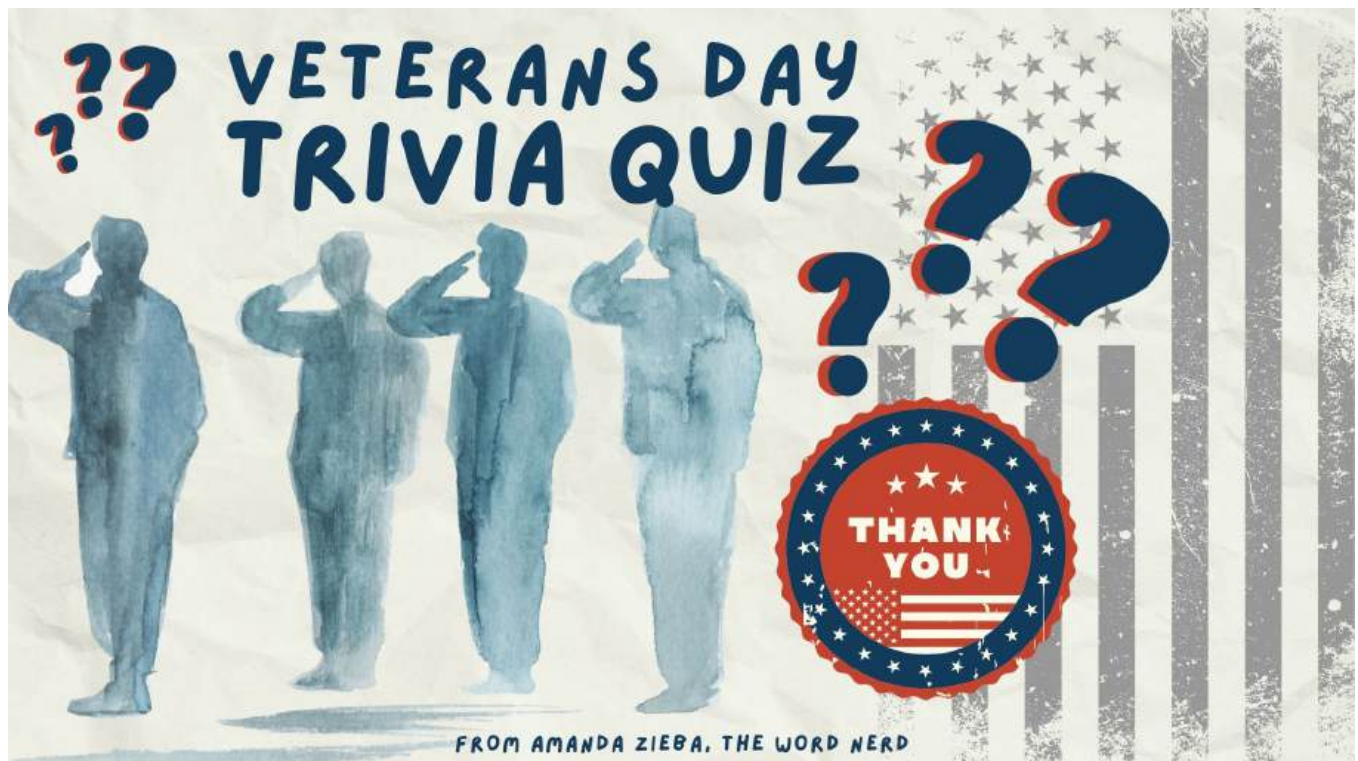

This link will take you to
the YouTube Video of
Veterans Day Trivia
questions:

[https://youtu.be/XL70pN
sENNA?
sub_confirmation=1](https://youtu.be/XL70pNsENNA?sub_confirmation=1)



VETERANS DAY - A HISTORY

Veterans Day used to be called Armistice Day. It became a holiday in 1938. This holiday honors all military veterans who served our country.

WHEN DID IT START AND WHY?

It was made to remember the end of World War I. At first, it only celebrated World War I veterans. Now, it honors all veterans, whether they served in war or peace. President Dwight D. Eisenhower changed the name to Veterans Day to honor more heroes.

WHEN IS VETERANS DAY?

Every year, Veterans Day is on November 11th. This date is special because it marks the end of World War I on the 11th hour of the 11th day of the 11th month in 1918. Many countries, like Canada, Great Britain, and Australia, also celebrate this day and call it Remembrance Day. On this day, we thank veterans for their service and sacrifices.

WHO IS CELEBRATED AND HOW?

Veterans Day also shows the diverse group of people who served in the military. For example, 11% of veterans are women. About 19 million veterans live in the U.S. now. Veterans are honored in many ways. One special place is Arlington National Cemetery in Virginia, where many soldiers and their families are buried. The first Veterans Day celebration was in Alabama. New York City has the biggest and oldest Veterans Day parade, starting in 1919.

IS IT THE SAME AS MEMORIAL DAY?

This day is different from Memorial Day. Veterans Day honors all who have served, while Memorial Day remembers those who died in military service. Both days let us think about the bravery and sacrifices of our armed forces.

**TEST YOUR KNOWLEDGE
WITH THIS FUN QUIZ!**



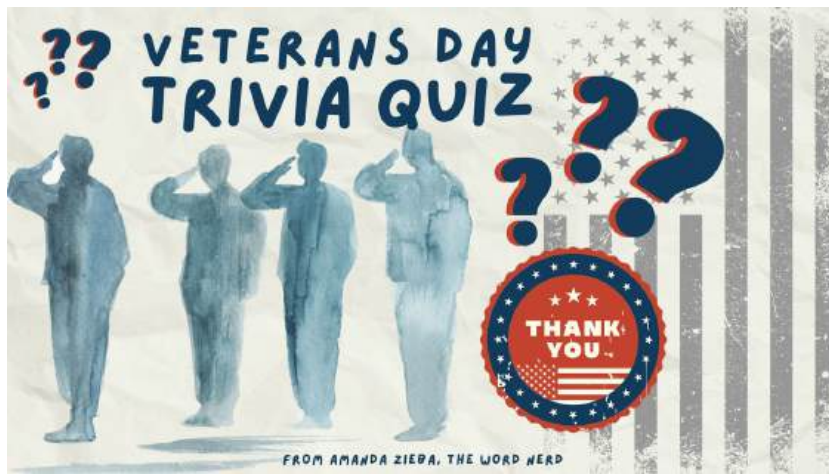

Veterans Day Trivia Answer Sheet

Directions:
Write your answers on
the lines below.

Name/Team Name: _____

- | | |
|-----------|-----------|
| 1. _____ | 11. _____ |
| 2. _____ | 12. _____ |
| 3. _____ | 13. _____ |
| 4. _____ | 14. _____ |
| 5. _____ | 15. _____ |
| 6. _____ | 16. _____ |
| 7. _____ | 17. _____ |
| 8. _____ | 18. _____ |
| 9. _____ | 19. _____ |
| 10. _____ | 20. _____ |

Are you a Veterans Day
Trivia Victor?



Trivia
Video

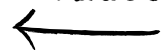

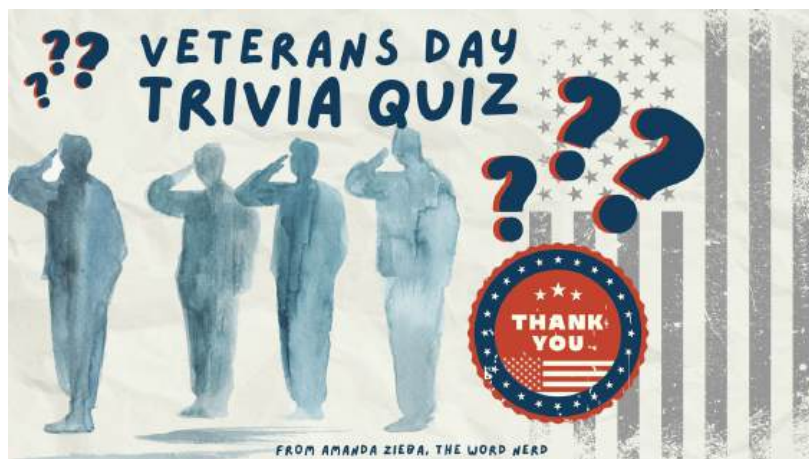

Veterans Day Trivia Answer Sheet

Directions:
Circle your answer for
each question below.

Trivia
Video



Name/Team Name: _____

1. A B C D
2. W_____ W_____
3. A B C D
4. True or False
5. Veterans Day or Veteran's Day
6. A B C D
7. A B C D
8. A B C D
9. A B C D
10. True or False
11. A B C D
12. A B
13. A B C D
14. A B C D
15. A B C D
16. A B C D
17. A B C D
18. A B C D
19. A B C D
20. True of False

Score:
____/20



Trivia
Video

Veterans Day Trivia



Are you a Veterans Day Trivia Victor? Take this Trivia quiz and see!

- 1 The original name for Veterans Day was _____.
a) Army Day b) Armed Forces Day c) Armistice Day d) Arm Wrestling Day
- 2 Armistice Day was created to commemorate the end of _____.
W_____ W_____
- 3 In what year did Armistice Day officially become a holiday?
a) 1918 b) 1924 c) 1938 d) 1945
- 4 At first, Veterans Day was only meant to celebrate World war 1 veterans.
a) True b) False
- 5 When it comes to actually spelling out this holiday, which one is officially correct?
a) Veterans Day b) Veteran's Day
- 6 It has changed a few times over the years, but ever since 1975, Veterans Day is now always on...
a) Nov. 11 b) The 1st Tues of Nov. c) The 1st Mon of Oct. d) Oct. 25
- 7 Which President officially changed the name of the holiday from Armistice Day to Veterans Day?
a) Jimmy Carter b) Dwight D. Eisenhower
c) Franklin D. Roosevelt d) Gerald Ford
- 8 As of 2022, which 3 states are home to the most veterans?
a) Wisconsin, Texas, Arizona
b) New York, Florida, Connecticut
c) Alaska, Virginia, Montana
d) New Mexico, South Carolina, Alabama
- 9 Which other countries celebrate Veterans Day, but call it "Remembrance Day"?
a) Great Britain b) Canada c) Australia d) All of the Above
- 10 True or False: Veterans day honors all veterans who served honorably regardless of whether during war or peace time.
a) True b) False

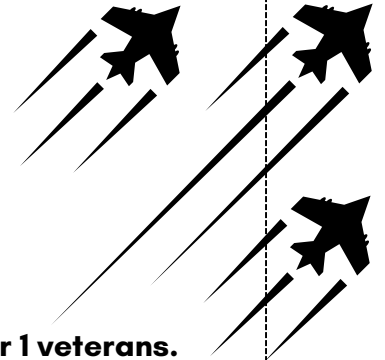



- 11 As of today, What percentage of veterans are women?**
a) 5% b) 10% c) 15% d) 20%
- 12 In which war did more veterans serve?**
a) Vietnam War b) Korean War
- 13 How many veterans served in the Gulf War (1990-1991)?**
a) 1 million b) 3 million c) 5 million d) 8 million
- 14 Arlington National Cemetery, where 400,000 service members and their families are buried, is located in which state?**
a) Maryland b) Washington, D.C. c) Virginia d) Connecticut
- 15 Approximately how many veterans are living in the United States today?**
a) 15 million b) 19 million c) 24 million d) 37 million
- 16 Which city has been holding the largest and oldest Veterans Day parade, dating back to 1919?**
a) Arlington, VA b) New York City, NY
c) Washington, D.C. d) Fort Liberty, NC
- 17 The very first celebration referred to as "Veterans Day" was held in which state?**
a) Florida b) California c) Alabama d) Hawaii
- 18 During the 2022 midterm elections, what percentage of candidates for the US Senate, US House of Representatives or state governor claimed military experience?**
a) 1% b) 13% c) 21% d) 26%
- 19 March 13 is an additionally designated Veterans Day for a special kind of veteran. Who?**
a) K-9 Veterans b) Military Spies
c) Missing in Action/Prisoner of War d) Disabled Veterans
- 20 True or False: Veterans Day is different than Memorial Day.**
a) True b) False

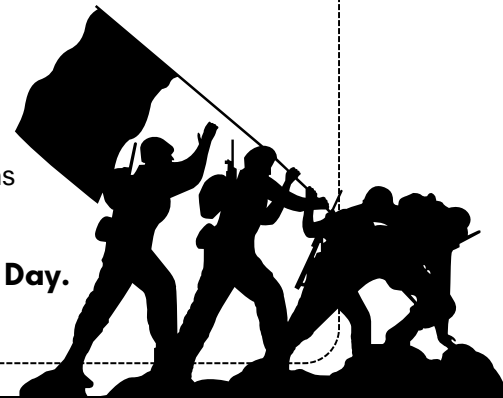

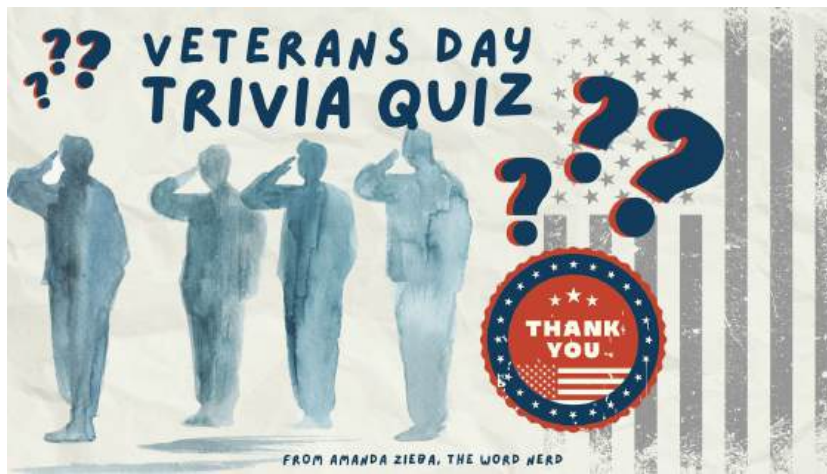

Veterans Day Trivia Answer Key

Directions:

If you'd like to check student answers without the video, here is the answer key.

ANSWER KEY

- | | |
|---------------------------------|--------------------------|
| 1. C) Armistice Day | 11. B) 10% |
| 2. World War 2 | 12. A) Vietnam War |
| 3. C) 1938 | 13. D) 8 Million served |
| 4. True | 14. C) Virginia |
| 5. Veterans Day | 15. B) 19 Million |
| 6. A) November 11 | 16. B) New York City, NY |
| 7. B) Dwight D. Eisenhower | 17. C) Alabama |
| 8. C) Alaska, Virginia, Montana | 18. C) 21% |
| 9. D) All of the Above | 19. A) K-9 Veterans |
| 10. True | 20. True |

Thanks for playing!
Check out more Brain Brains
on YouTube!



Trivia
Video

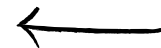

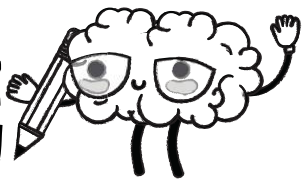

Trivia Game Video Link

Use the below links to access the video for this activity.
Click the title, image or link to get to the video!

THANKSGIVING TRIVIA



This link will take you to the YouTube Video of Thanksgiving Trivia questions: <https://youtu.be/3TQyNimRrew>





Thanksgiving Day Trivia Answer Sheet

Directions:
Write your answers on
the lines below.

Trivia Video



Name/Team Name: _____

- | | |
|-----------|-----------|
| 1. _____ | 11. _____ |
| 2. _____ | 12. _____ |
| 3. _____ | 13. _____ |
| 4. _____ | 14. _____ |
| 5. _____ | 15. _____ |
| 6. _____ | 16. _____ |
| 7. _____ | 17. _____ |
| 8. _____ | 18. _____ |
| 9. _____ | 19. _____ |
| 10. _____ | 20. _____ |

How did you do? Are you a
Thanksgiving Trivia ROCKSTAR?!?!



Trivia
Video

Thanksgiving Trivia

Are you a Thanksgiving Trivia Rockstar? Take this Trivia quiz and see!

- 1 How long was the first Thanksgiving celebration?**
a) 3 days b) one week c) ten days d) one month
- 2 Who was the first president to pardon a turkey?**
a) Thomas Jefferson b) John F. Kennedy c) Richard Nixon d) Jimmy Carter
- 3 What year was the 1st Thanksgiving NFL Football game?**
a) 1924 b) 1934 c) 1944 d) 1954
- 4 What Native American tribe celebrated the first Thanksgiving with the Pilgrims?**
a) The Oneida b) The Sioux c) The Wampanoag d) The Chippewa
- 5 True or False? Female turkeys do not gobble. Only male turkeys gobble.**
a) True b) False
- 6 What percentage of Americans skip turkey on Thanksgiving?**
a) 2% b) 12% c) 24% d) 30%
- 7 Which president made Thanksgiving a permanent holiday?**
a) John Adams b) Abraham Lincoln c) Calvin Coolidge
- 8 How many calories (on average) are consumed, per person, at Thanksgiving dinner?**
a) 2,300 calories b) 4,500 calories c) 5,700 calories d) 8,000 calories
- 9 When was the first turkey trot?**
a) 1896 b) 1908 c) 1923 d) 1951
- 10 Black Friday is the biggest day of the year for what trade profession?**
a) Masons b) Electricians c) Dental Hygienists d) Plumbers

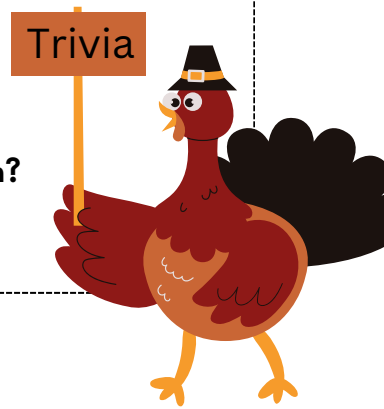

11 How many pumpkin pies are consumed in the United States on Thanksgiving?

- a) 5 million b) 15 million c) 50 million d) 500 million

12 True or False: Americans prefer Pumpkin Pie over Apple Pie.

- a) True b) False

13 What year did the Macy's Thanksgiving Day Parade start?

- a) 1900 b) 1928 c) 1941

14 What percentage of Americans prefer Thanksgiving leftovers to Thanksgiving dinner?

- a) 20% b) 40% c) 60% d) 80%

15 In 1992 this comedian released his famous "Thanksgiving Song."

- a) Will Smith b) Jimmy Fallon c) Adam Sandler d) Weird Al Yankovic

16 When was the GREEN BEAN CASSEROLE introduced to Thanksgiving dinners?

- a) 1938 b) 1955 c) 1971 d) 1980

17 According to the Guinness Book of World Records, how much does the heaviest turkey on record weigh?

- a) 57 lbs. b) 79 lbs. c) 86 lbs. d) 105 lbs.

18 Statistically, what is American's favorite Thanksgiving side dish?

- a) Cranberries b) Stuffing c) Mashed Potatoes

19 True or False: The name of the Native American interpreter who helped the Pilgrims was Squanto.

- a) True b) False

20 Which president refused to celebrate Thanksgiving?

- a) Thomas Jefferson b) Grover Cleveland c) Zachary Taylor





Thanksgiving Trivia Answer Sheet

Directions:
Circle your answer for
each question below.

Trivia Video



Name/Team Name: _____

1. A B C D
2. A B C D
3. 1934 or 1954
4. A B C D
5. True or False
6. 12% or 22% or 32%
7. John Abrams or Abraham Lincoln or Calvin Coolidge
8. A B C D
9. A B C D
10. A B C D
11. A B C D
12. True or False
13. 1900 or 1928 or 1941
14. 18% or 50% or 68% or 80%
15. A B C D
16. A B C D
17. 38 pounds or 59 pounds or 86 pounds
18. Cranberries or Stuffing or Mashed Potatoes
19. True or False
20. Thomas Jefferson or Grover Cleveland
or Zachary Taylor

Score:
____/20



Thanksgiving Trivia Answer Key

Directions:

If you'd like to check student answers without the video, here is the answer key.

ANSWER KEY

- | | |
|-----------------------|----------------------|
| 1. A) 3 Days | 11. C) 50 million |
| 2. B) John F. Kennedy | 12. False |
| 3. 1934 | 13. 1928 |
| 4. C) The Wampanoag | 14. 80% |
| 5. True | 15. C) Adam Sandler |
| 6. 12% | 16. B) 1955 |
| 7. Abraham Lincoln | 17. 86 pounds |
| 8. B) 4,500 calories | 18. Stuffing |
| 9. A) 1896 | 19. True |
| 10. D) Plumbers | 20. Thomas Jefferson |

Thanks for playing!
Check out more Brain Brains
on YouTube!

Trivia Video





Trivia Game Video Link

Use the below links to access the video for this activity.

Click the title, image or link to get to the video!

CHRISTMAS TRIVIA

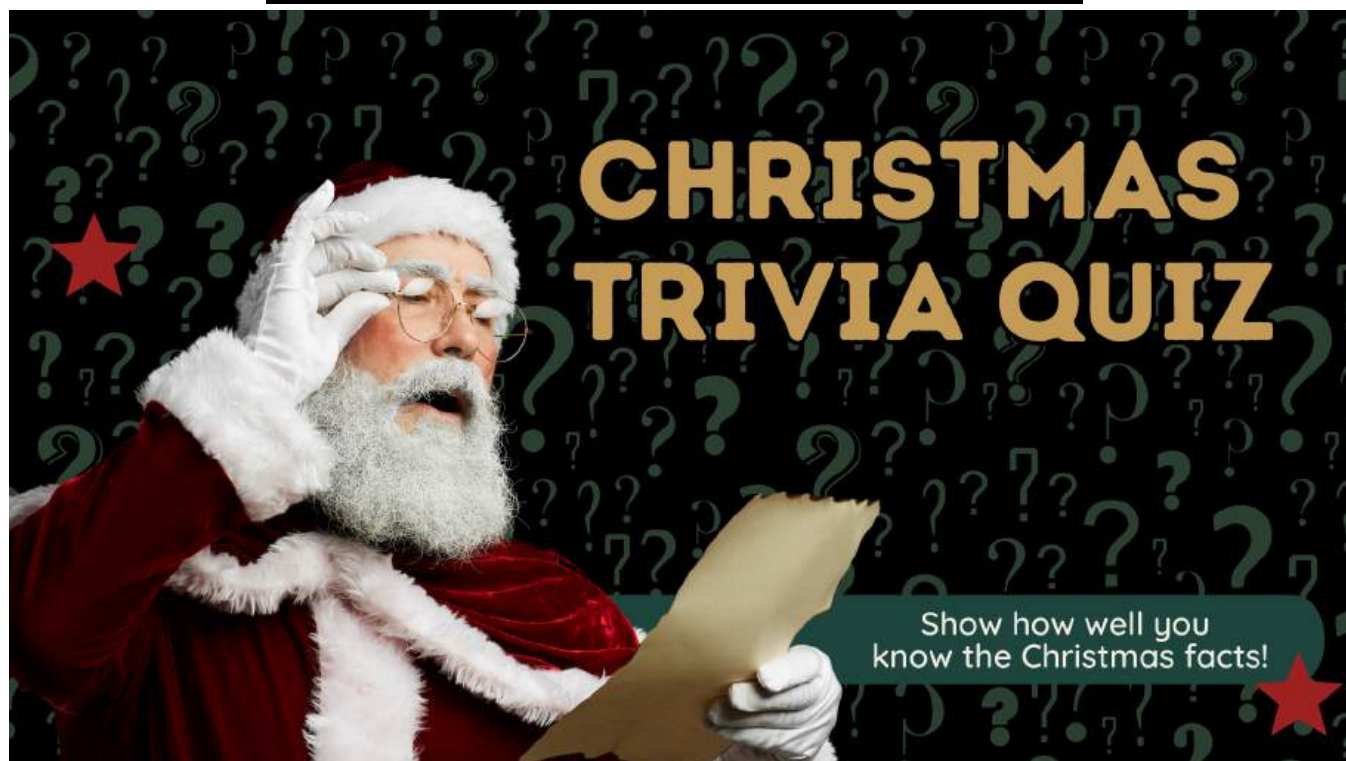

This link will take you to the YouTube Video of Christmas Trivia questions: <https://youtu.be/hKbIKw4oQiE>



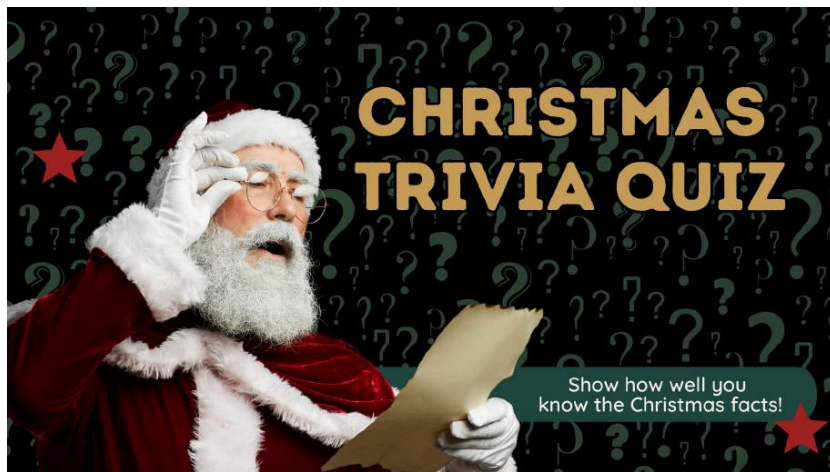

Christmas Trivia Answer Sheet

Directions:
Write your answers on
the lines below.

Trivia Video



Name/Team Name: _____

- | | |
|-----------|-----------|
| 1. _____ | 11. _____ |
| 2. _____ | 12. _____ |
| 3. _____ | 13. _____ |
| 4. _____ | 14. _____ |
| 5. _____ | 15. _____ |
| 6. _____ | 16. _____ |
| 7. _____ | 17. _____ |
| 8. _____ | 18. _____ |
| 9. _____ | 19. _____ |
| 10. _____ | 20. _____ |

How did you do? Are you a
Christmas Trivia ROCKSTAR?!?!

Are you a Christmas Trivia Rockstar? Take this Trivia quiz and see!



Trivia
Video

Christmas Trivia



1 True or False: Thomas Alfa Edison invented the electric Christmas lights.

- a) True b) False

2 How many reindeer drive Santa Claus' sleigh (including Rudolph)?

- a) 7 b) 8 c) 9 d) 10

3 In the song, The 12 Days of Christmas, what gift is given on Day #3?

- a) 3 French Horns b) 3 French Croissants c) 3 French Hens d) 3 French Fries

4 The Nutcracker, a ballet, by Pyotr Ilyich Tchaikovsky was written in what year?

- a) 1824 b) 1892 c) 1912 d) 1938

5 True or False? Santa has a postal code in Canada.

- a) True b) False

6 Which country started the tradition of putting up a Christmas tree?

- a) Norway b) Germany c) Yugoslavia

7 What traditional Christmas plant is this? →

- a) mistletoe b) poinsettia c) rag weed d) Christmas flower



8 How many ghosts appear in "A Christmas Carol"?

- a) 1 b) 2 c) 3 d) 4

9 True or False: Santa Claus has an official pilot's license given by the US Government.

- a) True b) False

10 The movie Miracle on 34th Street is based on a real-life department store. What is it?

- a) Macy's b) Nordstrom's c) JC Penny's





- 11 **Elvis isn't going to have a white Christmas he's going to have a....**
a) Blue Christmas b) Red Christmas c) Green Christmas d) Gold Christmas
- 12 **How do you say "Merry Christmas" in Spanish?**
a) Fleece Pajamas! b) Feliz Navidad! c) Feliz Cumplianos! d) Fuzzy Nativity!
- 13 **In the movie Elf, what is the first rule in "The Code of Elves"?**
a) Safety first!
b) Treat every day like Christmas!
c) Cookies for breakfast!
d) Present wrapping is an art, not a science.
- 14 **On dasher, on dancer, on prancer and vixen! On _____ and cupid, on Donner and Blitzen! What name is Santa missing?**
a) Tommy b) Gromet c) Comet d) Vomit
- 15 **In Home Alone, where are the Mc Callisters going on vacation when they leave Kevin behind?**
a) Paris b) Pittsburgh c) Portugal d) Philippines
- 16 **Who Wrote: "Christmas doesn't come from a store, maybe Christmas perhaps means a little bit more?"**
a) The Grinch b) Dr. Seuss c) Santa
- 17 **How many candy canes are made each year?**
a) 1,800,000,000 b) 2,000,000 c) 179,000 d) 8,900
- 18 **On average, how long does it take to film a Hallmark Channel Christmas movie?**
a) 2 weeks b) 2 months c) 2 years
- 19 **True or False: "Jingle Bells" was the first song played in space?**
a) True b) False
- 20 **Which country celebrates Christmas with a giant, straw Yule Goat?**
a) Switzerland b) South Africa c) Senegal d) Sweden





Christmas Trivia Answer Sheet

Directions:
Circle your answer for
each question below.

Trivia Video



Name/Team Name: _____

1. True or False
2. A B C D
3. 3 _____
4. A B C D
5. True or False
6. Norway or Germany or Yugoslavia
7. P _____
8. A B C D
9. True or False
10. Macy's or Nordstrom's or JC Penny's
11. _____ Christmas
12. F _____ N _____
13. Treat _____ like Christmas!
14. _ _ _ _ _
15. _____
16. The Grinch or Dr. Seuss or Santa
17. A B C D
18. 2 weeks or 2 months or 2 years
19. True or False
20. A B C D

Score:
____/20



Christmas Trivia Answer Key

Directions:

If you'd like to check
student answers without
the video, here is the
answer key.

ANSWER KEY

Trivia Video



- | | |
|------------------|------------------------------------|
| 1. True | 11. Blue Christmas |
| 2. C) 9 | 12. Feliz Navidad |
| 3. 3 French Hens | 13. Treat every day like Christmas |
| 4. B) 1892 | 14. Comet |
| 5. True | 15. C) Adam Sandler |
| 6. Germany | 16. Paris |
| 7. Poinsettia | 17. Dr. Seuss |
| 8. D) 4 | 18. Stuffing |
| 9. True | 19. A) 1,800,000,000 |
| 10. Macy's | 20. 2 weeks |

Thanks for playing!
Check out more Brain Brains on YouTube!

www.wordnerdcollaborative.com

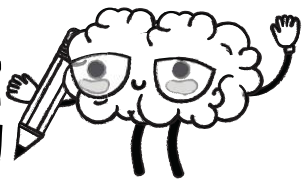

Trivia Game Video Link

Use the below links to access the video for this activity.
Click the title, image or link to get to the video!

CHRISTMAS AROUND THE WORLD TRIVIA



This link will take you to the YouTube
Video of Christmas Around the World

Trivia questions:

<https://youtu.be/QG4Jvw-VxOO>





Around the World Christmas Trivia Answer Sheet

Directions:
Write your answers on
the lines below.

Trivia Video



Name/Team Name: _____

- | | |
|-----------|-----------|
| 1. _____ | 11. _____ |
| 2. _____ | 12. _____ |
| 3. _____ | 13. _____ |
| 4. _____ | 14. _____ |
| 5. _____ | 15. _____ |
| 6. _____ | 16. _____ |
| 7. _____ | 17. _____ |
| 8. _____ | 18. _____ |
| 9. _____ | 19. _____ |
| 10. _____ | 20. _____ |

How did you do? Are you a
Christmas Trivia ROCKSTAR?!?!

Are you a Christmas Trivia Rockstar? Take this Trivia quiz and see!



Trivia
Video

Christmas Around the World



- 1 Santa's official address is in which country?**
a) Canada b) Greenland c) Norway d) Finland
- 2 What country created Egg Nog?**
a) France b) England c) Italy d) Australia
- 3 In Austria, who is the festive character "krampus" looking for?**
a) Naughty Children b) Rudolph -- he needs a ride c) Santa d) The Elves
- 4 In which country are the main streets of big cities closed so people can roller skate on Christmas Eve?**
a) Aruba b) Venezuela c) Antigua d) Vietnam
- 5 What has been the world's heaviest Christmas Present?**
a) A warship b) A precious gemstone c) A statue d) A mansion
- 6 Which country gave us the songs O'Christmas Tree and Silent Night?**
a) England b) Germany c) USA d) Canada
- 7 Which of the following is not a name for Santa world wide?**
a) Sinterklaas b) Père Noël c) Papa Rosso d) Babbo Natale
- 8 In Japan, what is the most popular restaurant to eat at for Christmas?**
a) Mc Donald's b) Kentucky Fried Chicken c) Pizza Hut d) Subway
- 9 Bolivians Bring what animal to Mass on Christmas Eve?**
a) Goat b) Mouse c) Cat d) Rooster
- 10 Poinsettias, often considered a "Christmas Flower", are a national emblem for what nation?**
a) Bermuda b) Madagascar c) New Zealand d) Chile

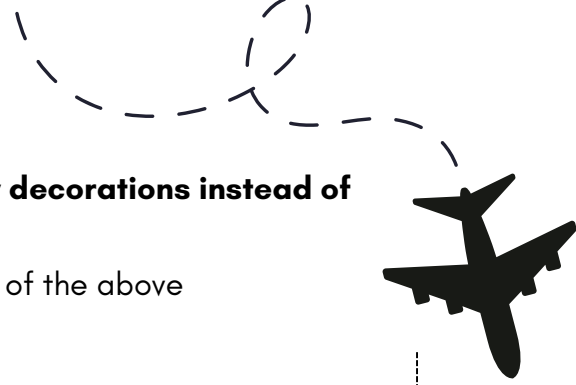

11 In Ukraine, they use fake spider webs for holiday decorations instead of what other festive item?

- a) String of lights b) Tinsel c) Ornaments d) all of the above

12 What country celebrates "Schmutzli", basically, the anti-Santa?

- a) France b) Brazil c) China d) Afghanistan

13 Fruit cake originated in which ancient country?

- a) Egypt b) Austria c) Belgium d) Bhutan

14 In India, lanterns shaped like what are strung up between houses?

- a) Angels b) stars c) tress d) hearts

15 Where are you if someone wishes you a "Mele Kalikimaka"?

- a) Cuba b) Ecuador c) Fiji d) Hawaii

16 In Norway, what do people hide on Christmas Eve?

- a) desserts b) toys c) brooms d) books

17 In Finland, Santa doesn't ride a sleigh, he rides a _____.

- a) goat b) moose c) wolf d) bear

18 In which country do naughty children get rotten potatoes in their shoes for Christmas?

- a) Iceland b) Russia c) Ireland d) Belarus

19 In Slovakia it is tradition for the head of the household to do what before everyone eats Christmas dinner?

- a) Dance around the table b) Turn on the Christmas Lights
c) Sing a festive song d) Throw food at the ceiling

20 In which country is it tradition to eat deep fried caterpillars to celebrate Christmas?

- a) North Korea b) Sudan c) South Africa d) Nicaragua



Around the World Christmas Trivia Answer Sheet

Directions:
Write your answers on
the lines below.



Trivia
Video

Name/Team Name: _____

1: A B C D

11: A B C D

2: A B C D

12: A B C D

3: A B C D

13: A B C D

4: A B C D

14: A B C D

5: A B C D

15: A B C D

6: A B C D

16: A B C D

7: A B C D

17: A B C D

8: A B C D

18: A B C D

9: A B C D

19: A B C D

10: A B C D

20: A B C D



Around the World Christmas Trivia Answer Key

Directions:

If you'd like to check student
answers without the video, here
is the answer key.

ANSWER KEY

- | | |
|------------------------|--------------------------------|
| 1. A) Canada | 11. C) Tinsel |
| 2. C) England | 12. A) France |
| 3. A) Naughty Children | 13. A) Egypt |
| 4. B) Venezuela | 14. B) Stars |
| 5. C) A Statue | 15. D) Hawaii |
| 6. B) Germany | 16. B) Brooms |
| 7. C) Papa Rosso | 17. A) Goat |
| 8. B) KFC | 18. A) Iceland |
| 9. D) Rooster | 19. D) Throwing food @ ceiling |
| 10. B) Madagascar | 20. C) South Africa |



Trivia
Video

Thanks for playing!
Check out more Brain Brains on YouTube!



COMING SOON ...

- New Year's Trivia
- Groundhog Day Trivia

Other suggestions or
requests?

Email me!
wordnerd@amandazieba.com

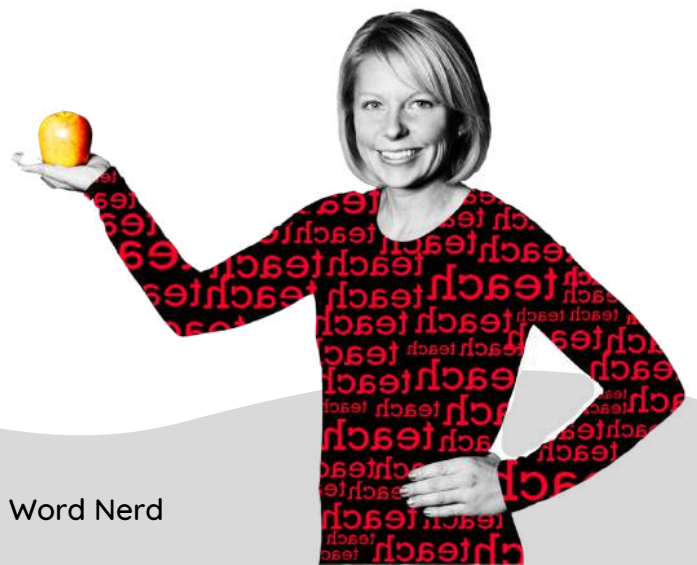



CHECK OUT THESE OTHER BRAIN BREAK VIDEOS & ACTIVITIES!

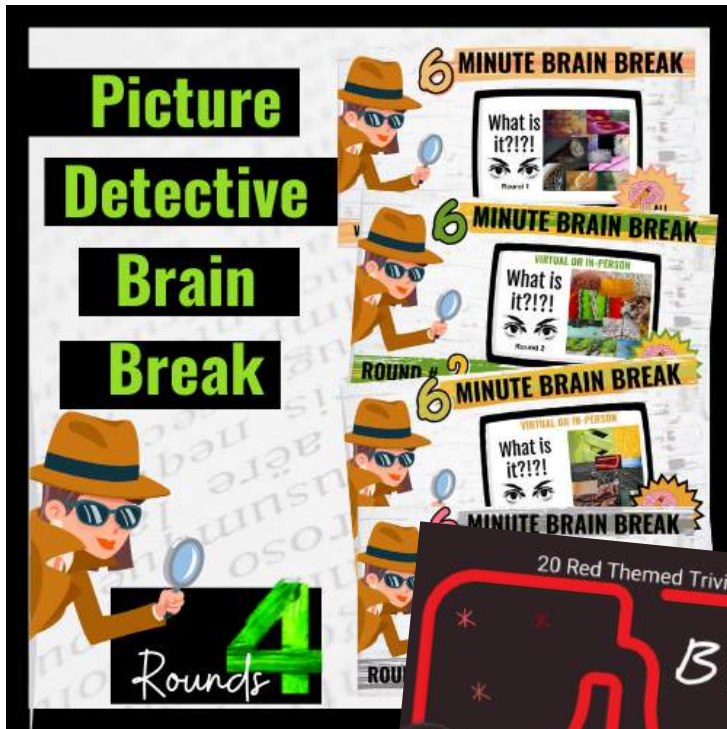

Red, orange, yellow, green, blue, white, and black with more coming!

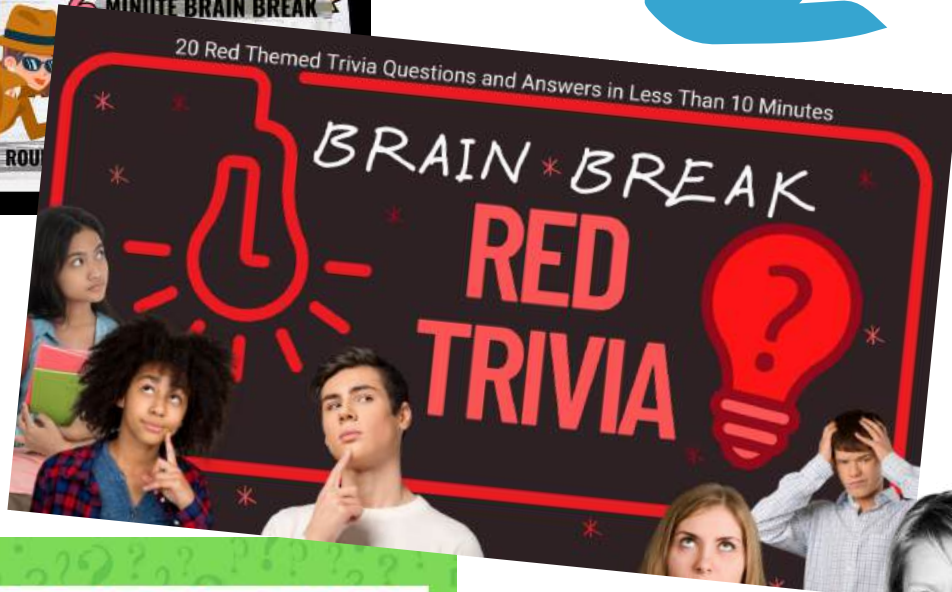



CHECK OUT THESE DIRECT INSTRUCTION VIDEOS!

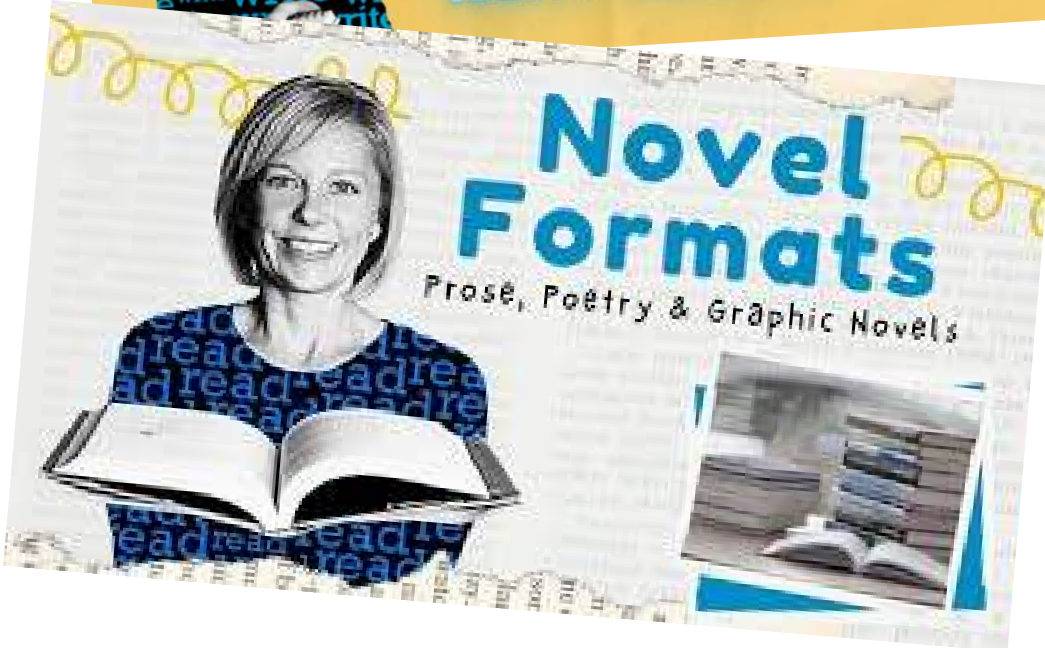
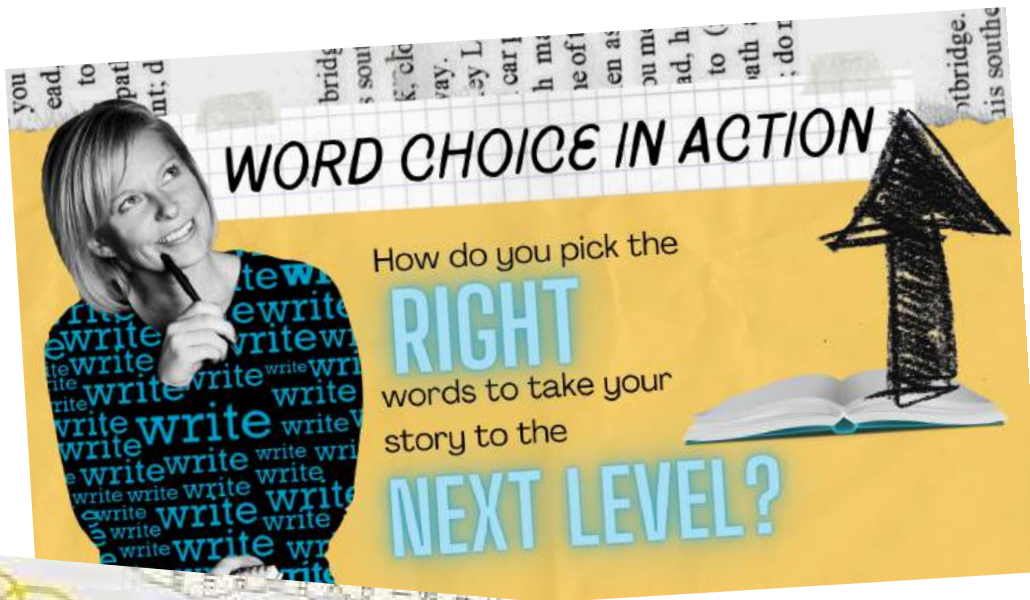

MORE COMING SOON!





***THANK YOU FOR
DOWNLOADING!***

A FEW MORE THINGS...

Check out other products in my store! I have PowerPoints for Story Elements, Poetry Formats and the Newbery Award, as well as tons of writing resources and several full novel units (A Wrinkle in Time, Rules, The Invention of Hugo Cabret, A Long Walk to Water, Breakout and Claudette Colvin: Twice Towards Justice.) And don't forget to subscribe to my YouTube channel!

CONNECT WITH ME!

- Facebook: [Amanda Zieba – Author](#)
- Facebook Group – [Learning with the Word Nerd](#)
- Instagram: [wordnerd_amandazieba](#)
- Grab your free classroom poster set by subscribing to my educator email list. (www.amandazieba.com/teachsignup)

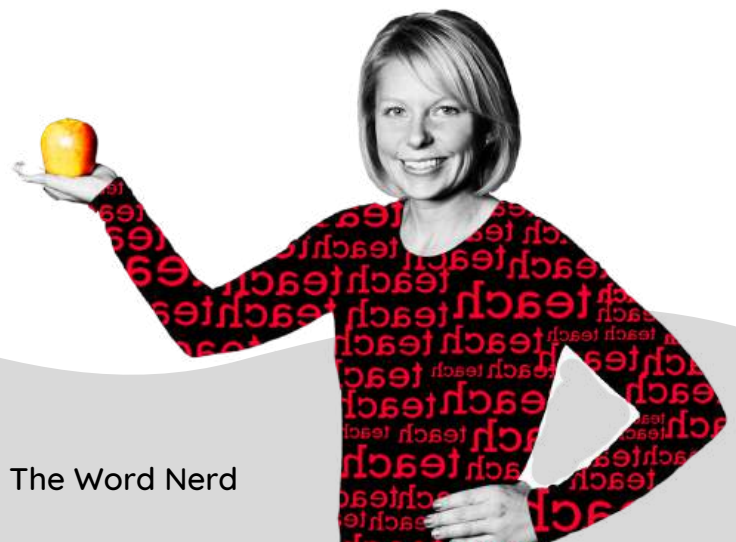

Wanna say thanks for all this
amazing and free video content?!?!?

Buy me a cup of virtual coffee
to help fuel future creations.



Ko-fi

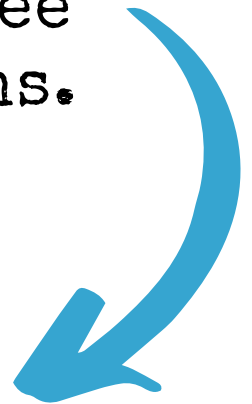

Click here.

http://ko-fi.com/amandazieba_thewordnerd



Thank you in advance
for your generosity!

LEARNING WITH THE WORD NERD ON YOUTUBE



SUBSCRIBE

WWW.AMANDAZIEBA.COM