

Why our Brides are *loving* our Extension Rental Program

Our brides are loving our Hair Extension Rental Program because it delivers all the beauty benefits with none of the hassle. Clip-in extensions instantly add fullness, volume, and long lasting curl support - whether you want a subtle boost or those effortless, cascading waves you've been dreaming about. With over 60 shades and lengths ranging from 16-20 inches, we can customize your look perfectly, including options that enhance thickness without adding extra length. Try them on at your preview complimentary, and let us know if you'd like to rent them for your wedding day ($125). We bring a prepiad envelope with us on the wedding day for a hassle free return. Simply drop it in the mail after your wedding. It's the easiest, most simple way to elevate your hairstyle without the commitment of purchasing your own extensions.

BEFORE & After



before

after





before

after



BEFORE & After · BEFORE & After · BEFORE & After · BEFORE & After · BEFORE & After · BEFORE & After

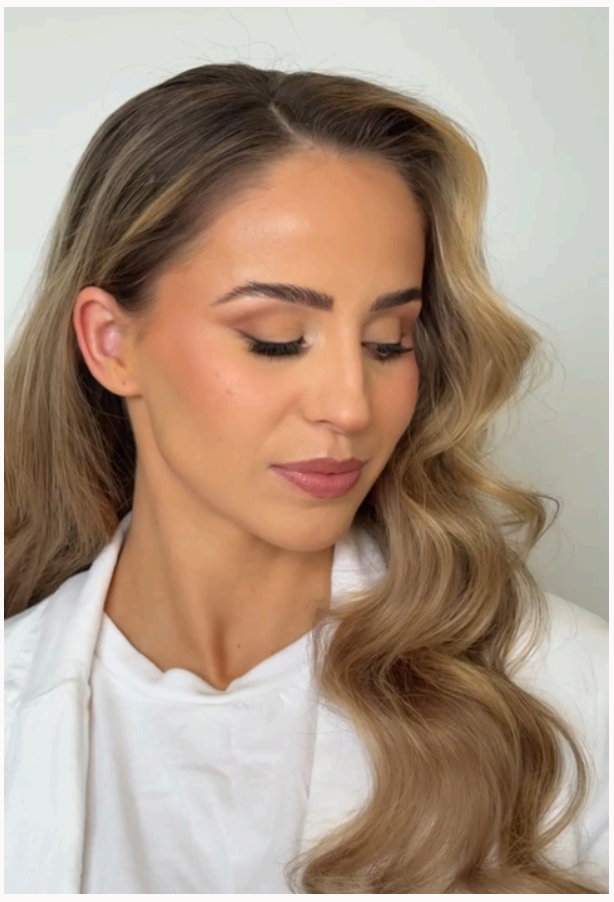

What do all these photos have in common?





yep,





Hair Extensions